

12 DME 85 à 92

# D.M.C

## PLANS D'ENSEMBLE DES ATELIERS

Année 1933

### MULHOUSE

Teinturerie I  
Teinturerie II  
Teinturerie II 1er Etage  
Blanchiment I  
Blanchiment II

### BELFORT

Teinturerie  
Blanchiment  
Services divers





876ms

DOLLUS-MIEG & C<sup>o</sup> - SOCIÉTÉ ANONYME  
ETABLISSEMENT DE BELFORT

BLANCHIMENT

ECHELLE 1:100

Légende

-  Abris et bacs en bois
-  Abris et bacs en bois
-  Abris en bois
-  Machines à vapeur



1<sup>re</sup> ETAGE

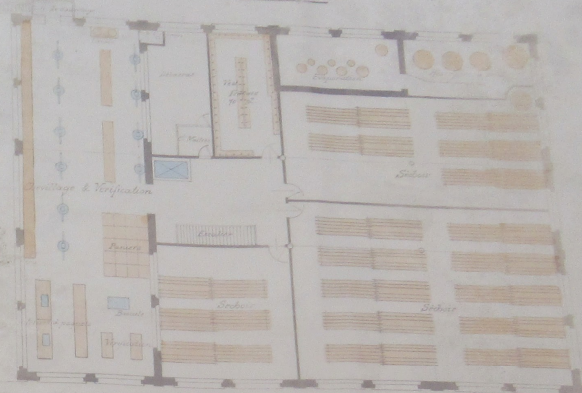

REZ-DE-CHAUSSÉE

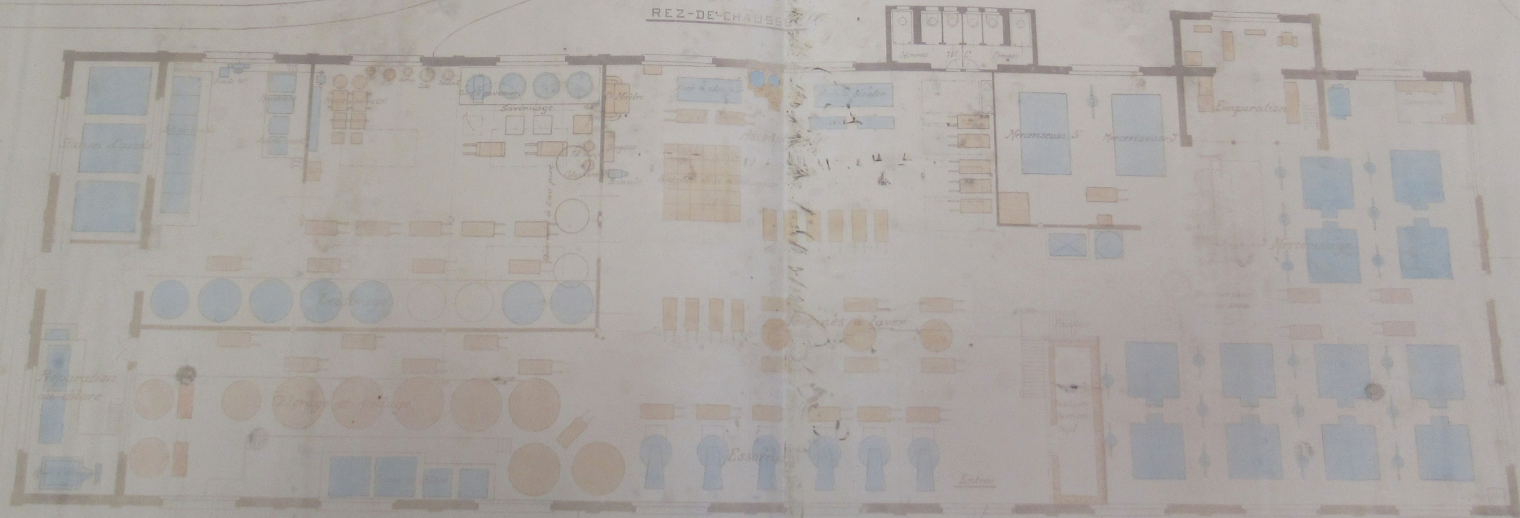



DOLLFUS-MIEG & C<sup>IE</sup> - SOCIÉTÉ ANONYME  
ETABLISSEMENT DE BELFORT

BLANCHIMENT

ECHELLE 1:100

Legende

- Bassins et bacs en bois ou en ciment
- Bassins et bacs en bois ou en ciment
- Matériel divers
- Nouveaux murs

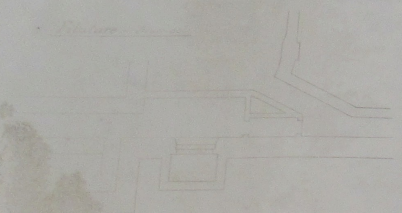

1<sup>ER</sup> ETAGE

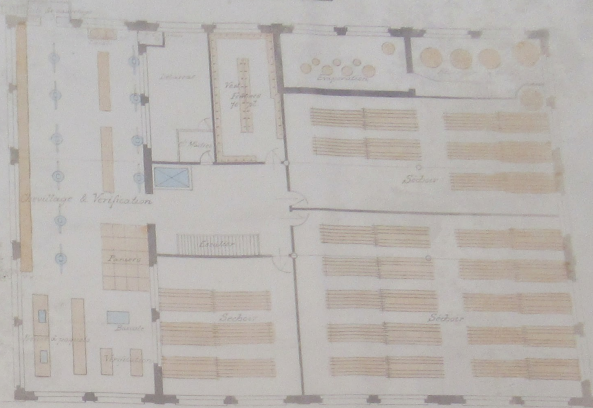

REZ-DE-CHAUSSEE

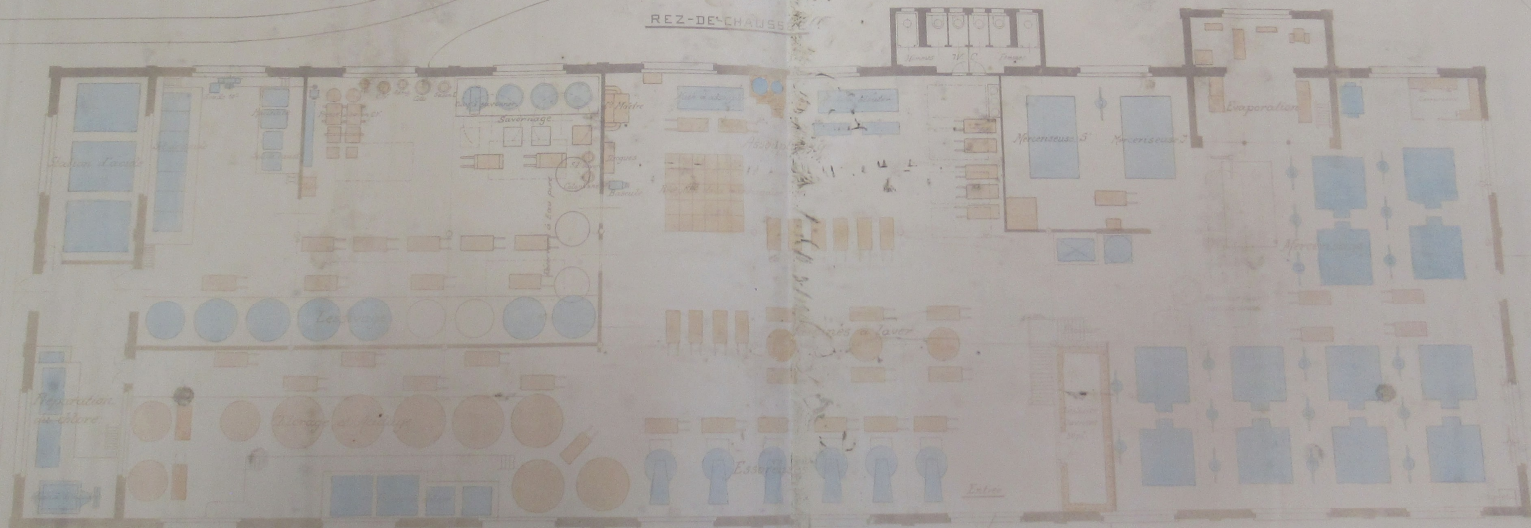

DOLLFUS-MIEG & C<sup>ie</sup> — SOCIÉTÉ ANONYME  
ETABLISSEMENT DE BELFORT



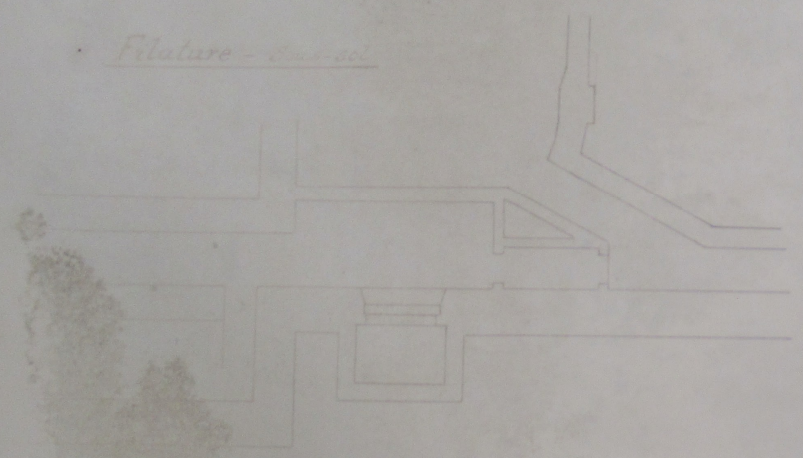

# BLANCHIMENT

ECHELLE • 1 : 100

*Filature - 2<sup>e</sup> - 3<sup>e</sup> - 4<sup>e</sup> - 5<sup>e</sup> - 6<sup>e</sup> - 7<sup>e</sup> - 8<sup>e</sup> - 9<sup>e</sup> - 10<sup>e</sup> - 11<sup>e</sup> - 12<sup>e</sup> - 13<sup>e</sup> - 14<sup>e</sup> - 15<sup>e</sup> - 16<sup>e</sup> - 17<sup>e</sup> - 18<sup>e</sup> - 19<sup>e</sup> - 20<sup>e</sup> - 21<sup>e</sup> - 22<sup>e</sup> - 23<sup>e</sup> - 24<sup>e</sup> - 25<sup>e</sup> - 26<sup>e</sup> - 27<sup>e</sup> - 28<sup>e</sup> - 29<sup>e</sup> - 30<sup>e</sup> - 31<sup>e</sup> - 32<sup>e</sup> - 33<sup>e</sup> - 34<sup>e</sup> - 35<sup>e</sup> - 36<sup>e</sup> - 37<sup>e</sup> - 38<sup>e</sup> - 39<sup>e</sup> - 40<sup>e</sup> - 41<sup>e</sup> - 42<sup>e</sup> - 43<sup>e</sup> - 44<sup>e</sup> - 45<sup>e</sup> - 46<sup>e</sup> - 47<sup>e</sup> - 48<sup>e</sup> - 49<sup>e</sup> - 50<sup>e</sup> - 51<sup>e</sup> - 52<sup>e</sup> - 53<sup>e</sup> - 54<sup>e</sup> - 55<sup>e</sup> - 56<sup>e</sup> - 57<sup>e</sup> - 58<sup>e</sup> - 59<sup>e</sup> - 60<sup>e</sup> - 61<sup>e</sup> - 62<sup>e</sup> - 63<sup>e</sup> - 64<sup>e</sup> - 65<sup>e</sup> - 66<sup>e</sup> - 67<sup>e</sup> - 68<sup>e</sup> - 69<sup>e</sup> - 70<sup>e</sup> - 71<sup>e</sup> - 72<sup>e</sup> - 73<sup>e</sup> - 74<sup>e</sup> - 75<sup>e</sup> - 76<sup>e</sup> - 77<sup>e</sup> - 78<sup>e</sup> - 79<sup>e</sup> - 80<sup>e</sup> - 81<sup>e</sup> - 82<sup>e</sup> - 83<sup>e</sup> - 84<sup>e</sup> - 85<sup>e</sup> - 86<sup>e</sup> - 87<sup>e</sup> - 88<sup>e</sup> - 89<sup>e</sup> - 90<sup>e</sup> - 91<sup>e</sup> - 92<sup>e</sup> - 93<sup>e</sup> - 94<sup>e</sup> - 95<sup>e</sup> - 96<sup>e</sup> - 97<sup>e</sup> - 98<sup>e</sup> - 99<sup>e</sup> - 100<sup>e</sup>*



## Légende

-  *Nœuds et Caves en tôle existantes*
-  *Murailles et Caves en bois existantes*
-  *Matériel déplacé.*
-  *Nouveau matériel.*

REZ-DE-CHAUSSEE



DOLLFUS-MIEG & C<sup>ie</sup> — SOCIÉTÉ ANONYME  
ETABLISSEMENT DE BELFORT



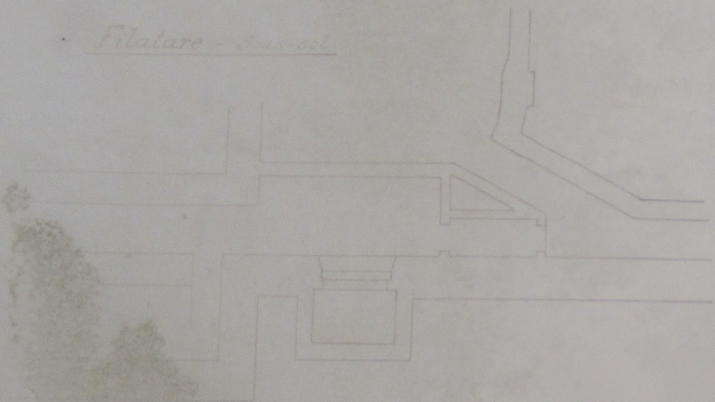

BLANCHIMENT

ECHELLE = 1 : 100

*Filature - Sous-sol*



Légende

-  Murs et Caves en tôle existantes
-  Murs et Caves en bois existants
-  Matériel déplacé
-  Nouveau matériel

REZ-DE-CHAUSSEE

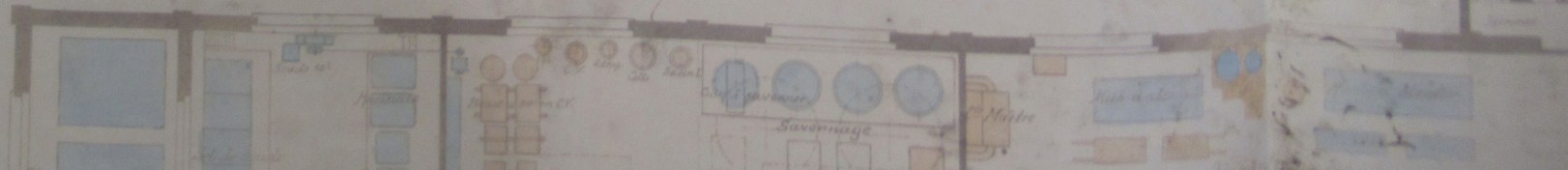



SCHAUSSE

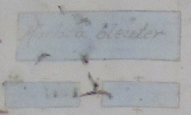
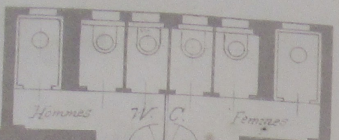

Assainissement

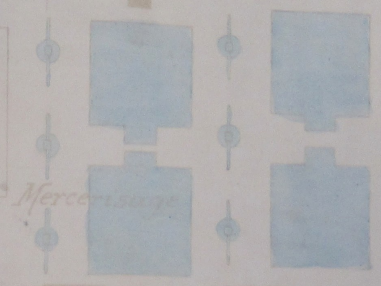
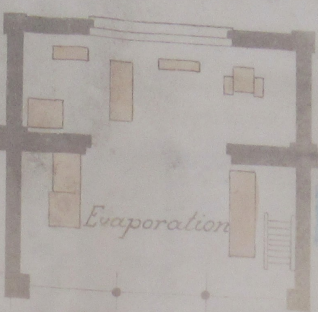
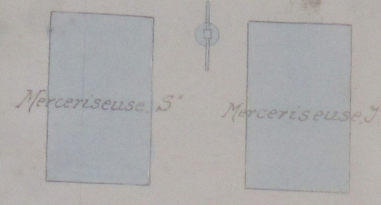

Reservoir pour eau de savon

Appareils à laver



Entrée

Essoreuses

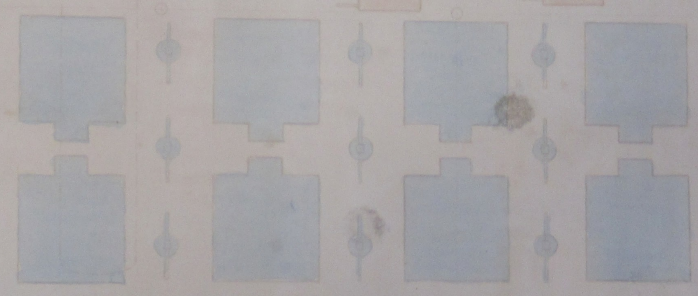
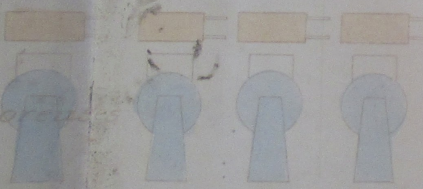

2000 l.

E-CHAUFF

Aspirateur

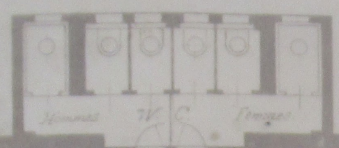

Boiler

Mercriseuse 5' Mercriseuse 7'

Evaporation

Servants

Mercriseuse

Reservoir pour eau de source

Machines à laver

Boiler

Escalier  
Cuviers  
toit

Essoreuse

Entree



NONYME  
RT

1<sup>er</sup> ETAGE



CHAUSSE

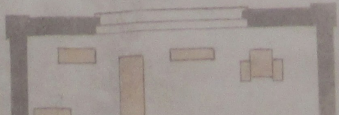

YME.

1<sup>er</sup> ETAGE

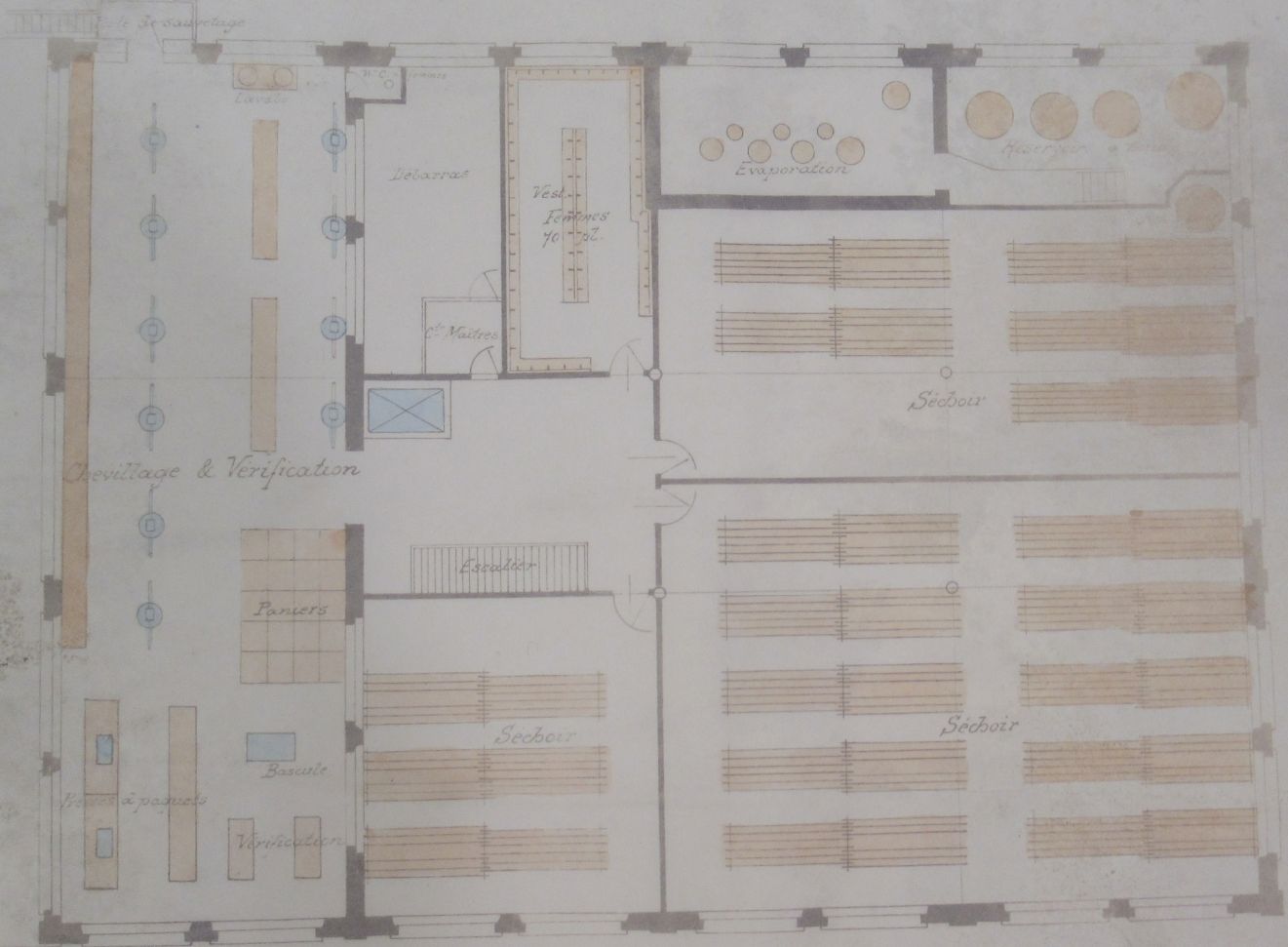

HAUSS

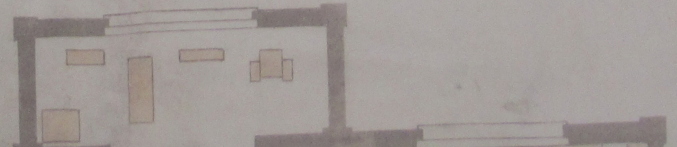
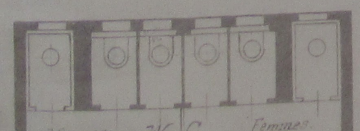

*Préparation  
du chlore*

*Mach. à dissoudre.*

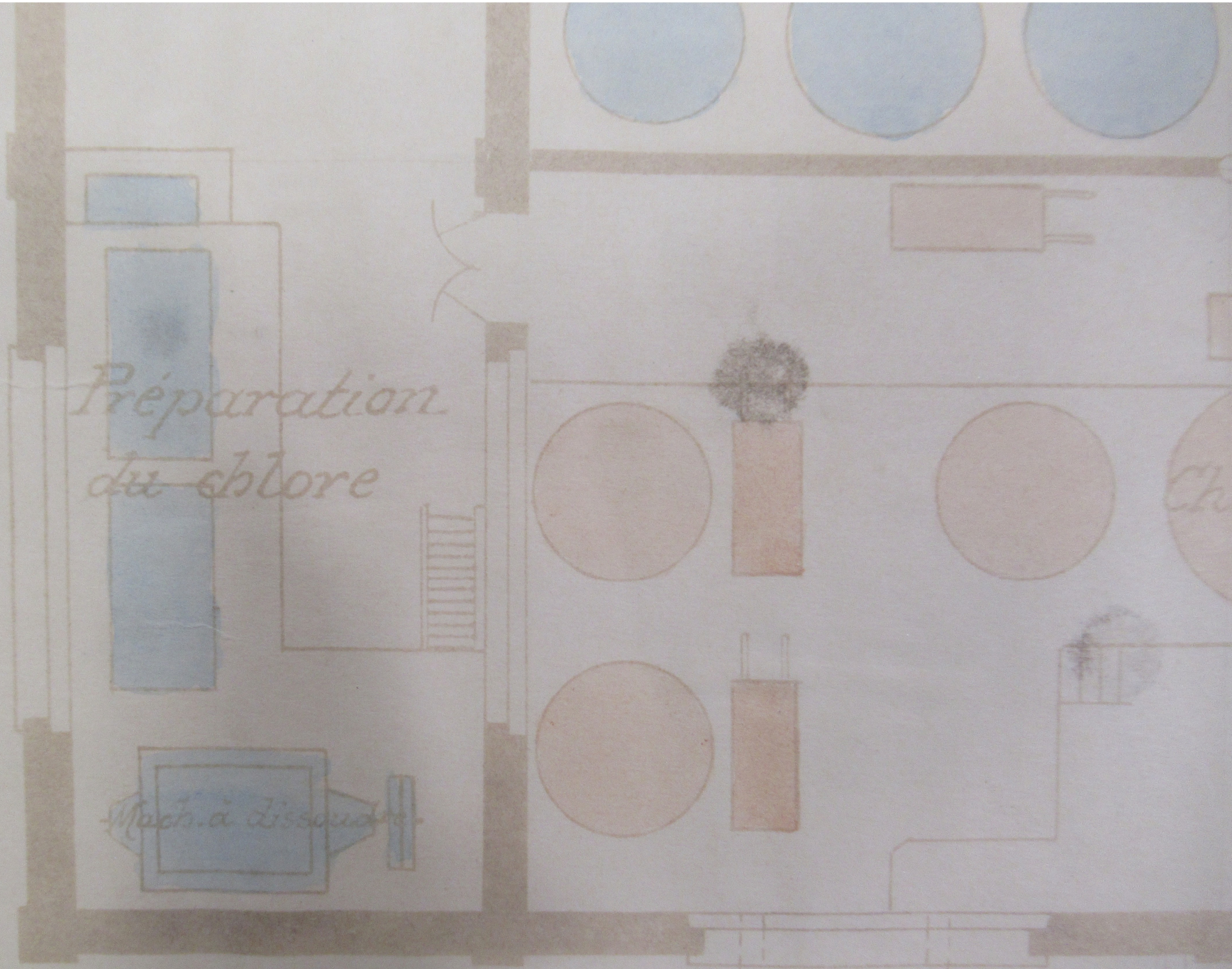

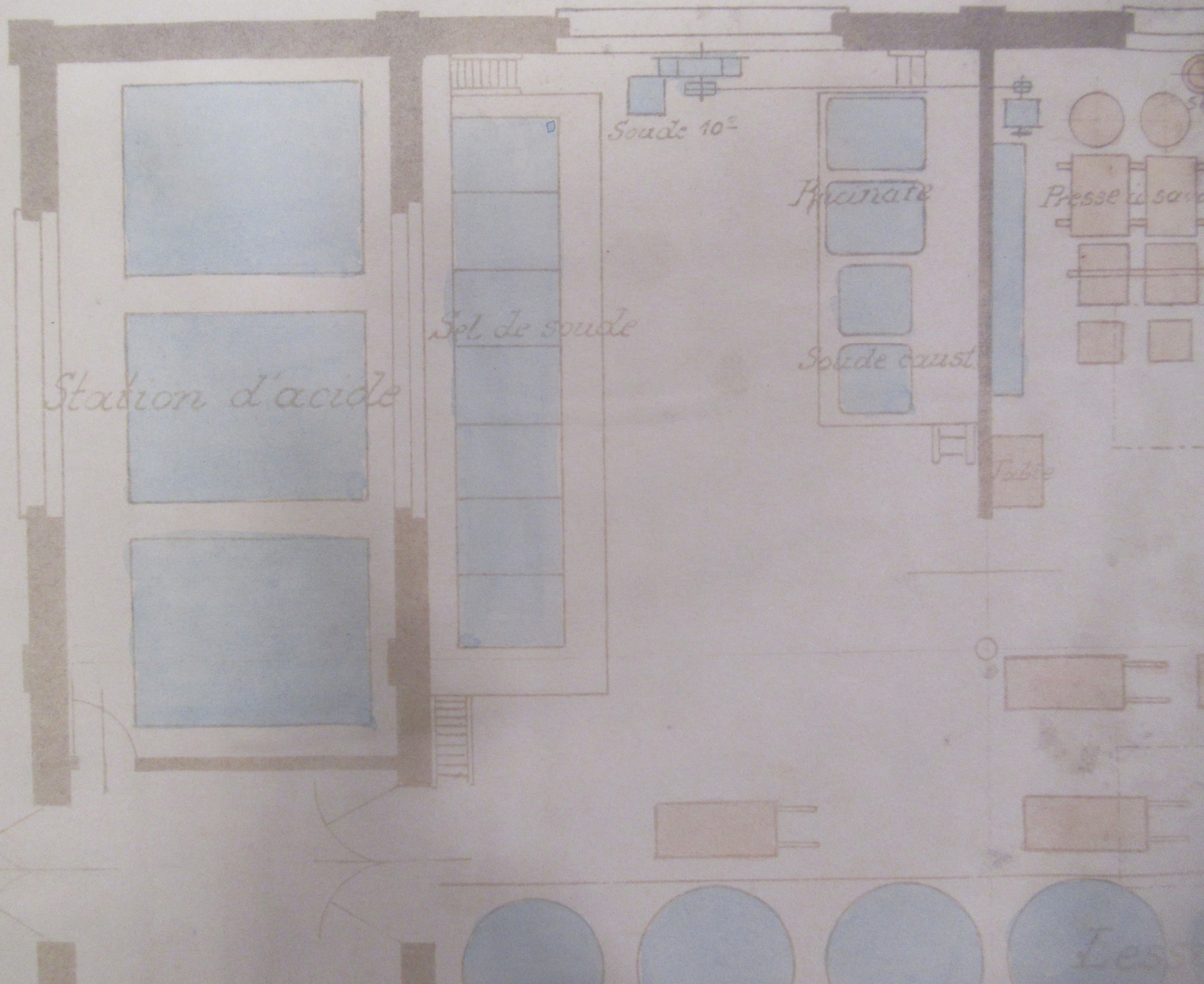

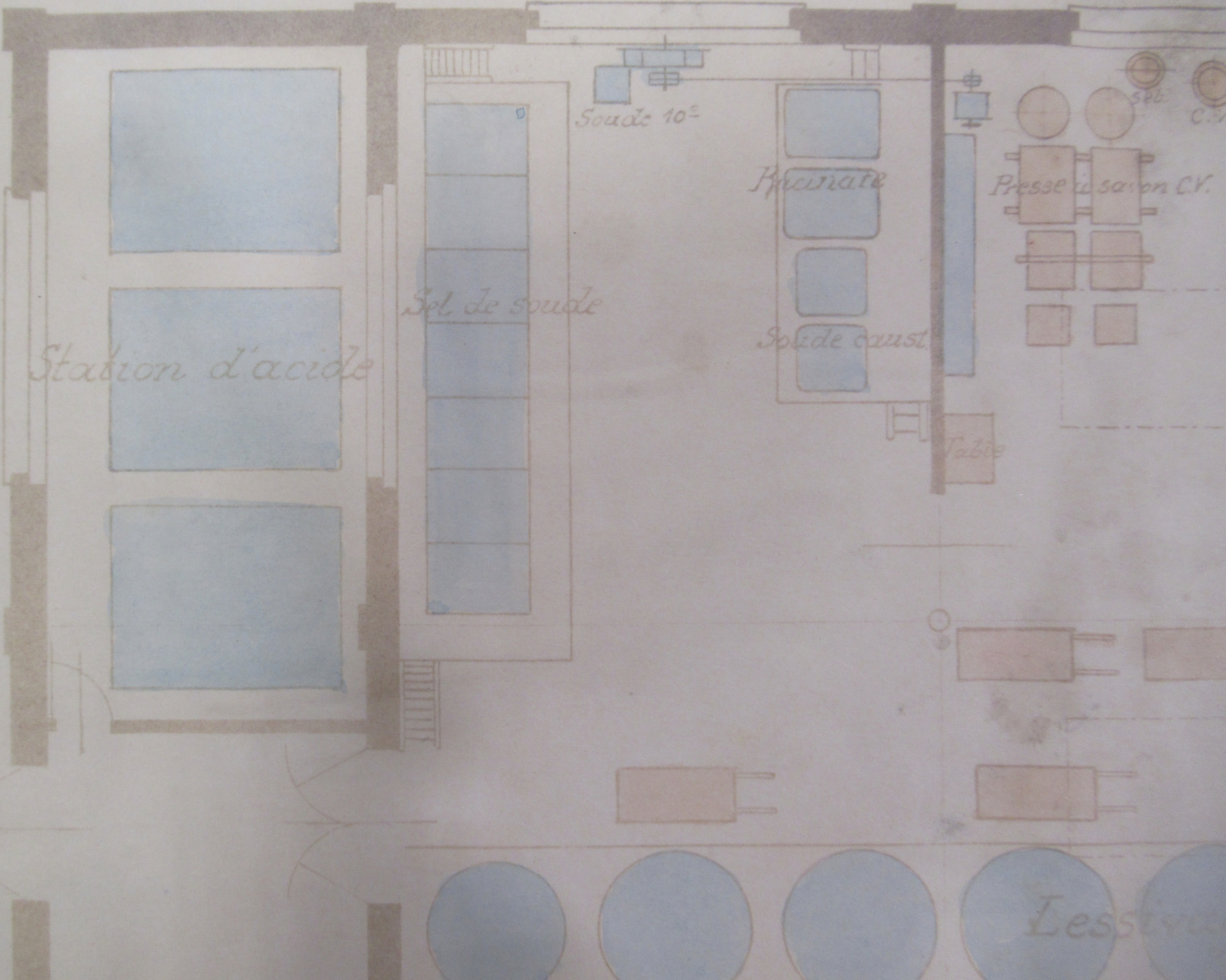

10<sup>2</sup>

Machinette

Solide caust.

Table

Presse à savon C.V.

sec C.V. Adrag. Colle Savon I.

Cuivre à savonner

Savonnage

Maître

Drogues

Sd savon

Colophane

Bascule

Réservoir à Eau pure

Lessivage

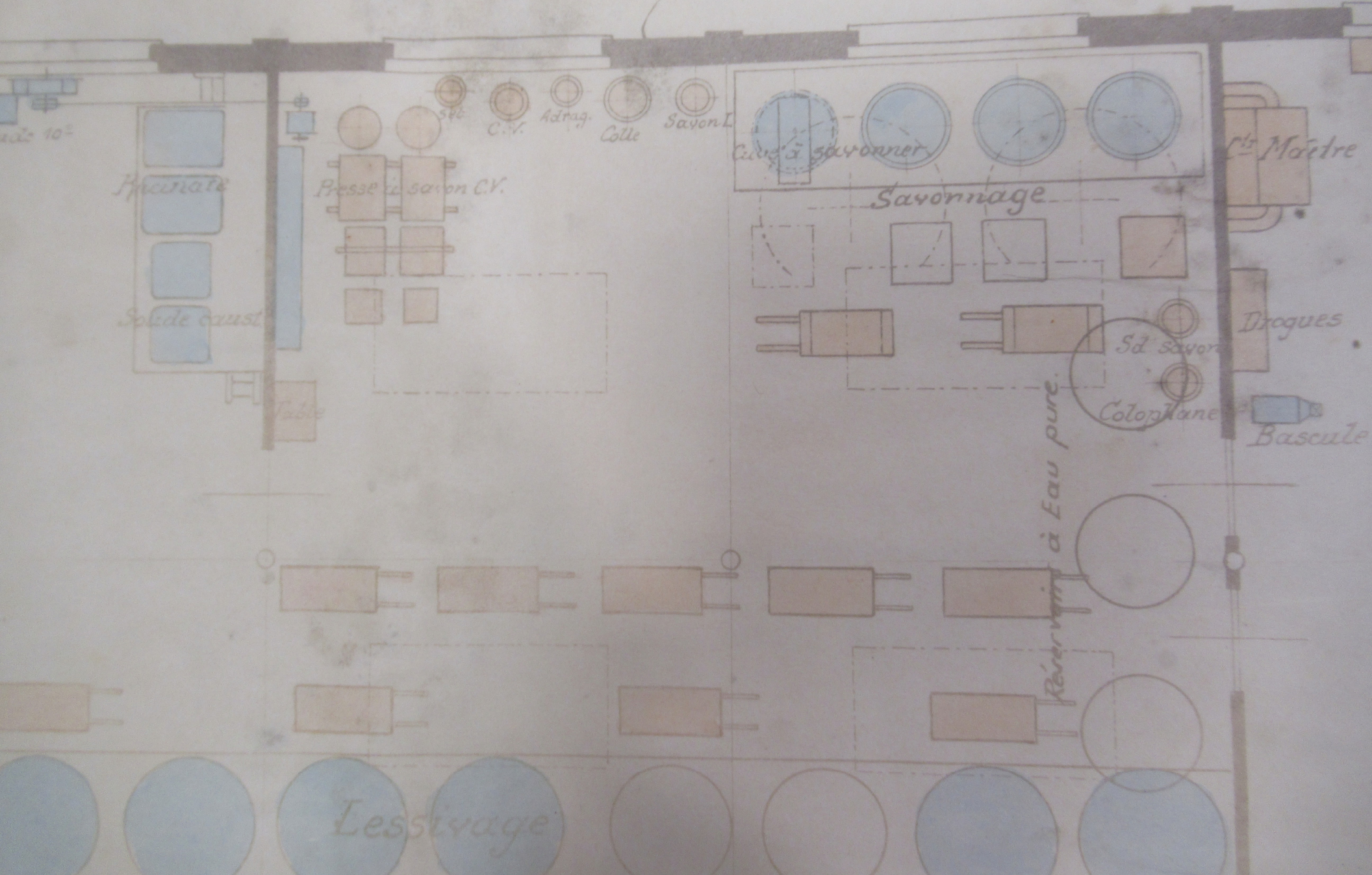

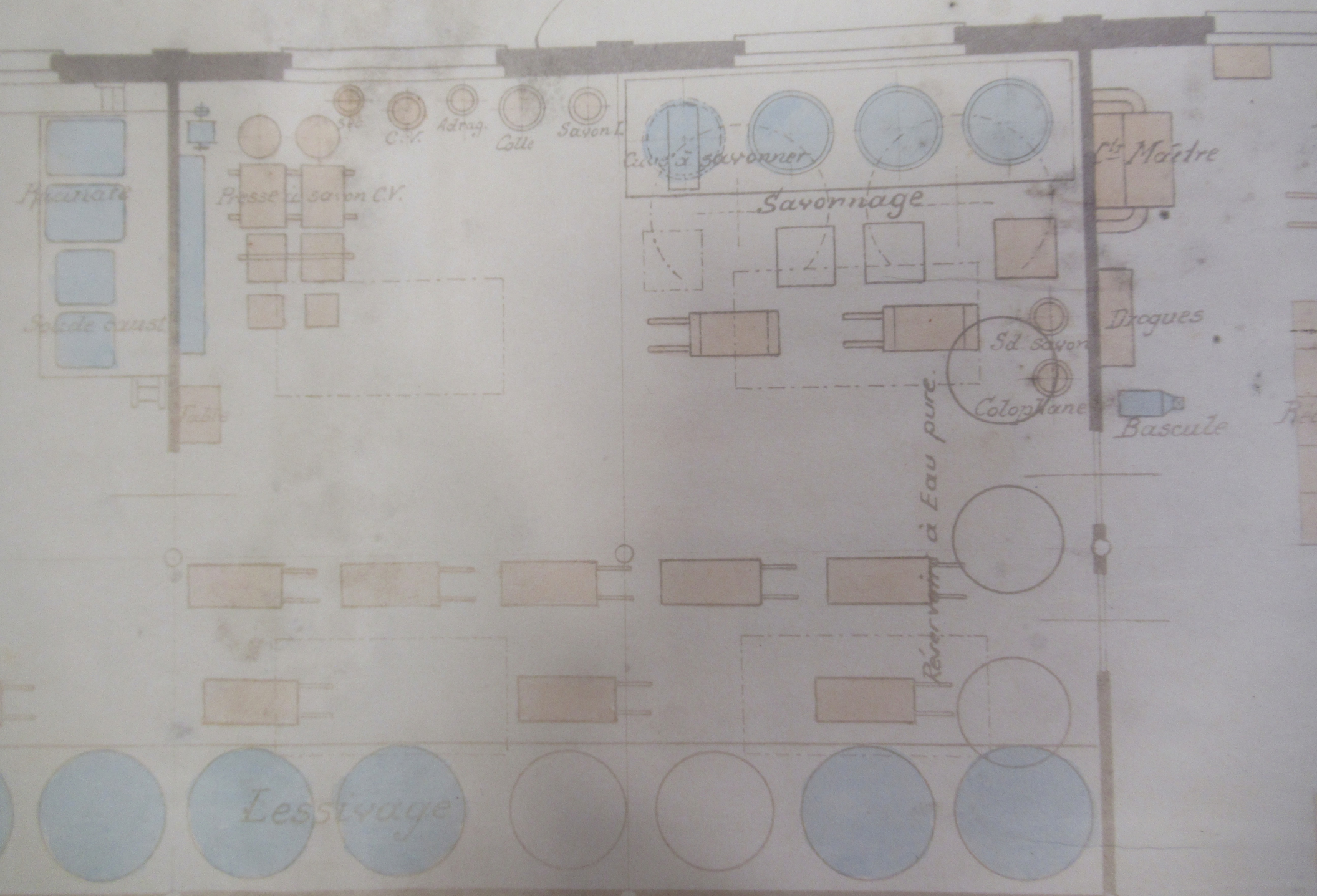

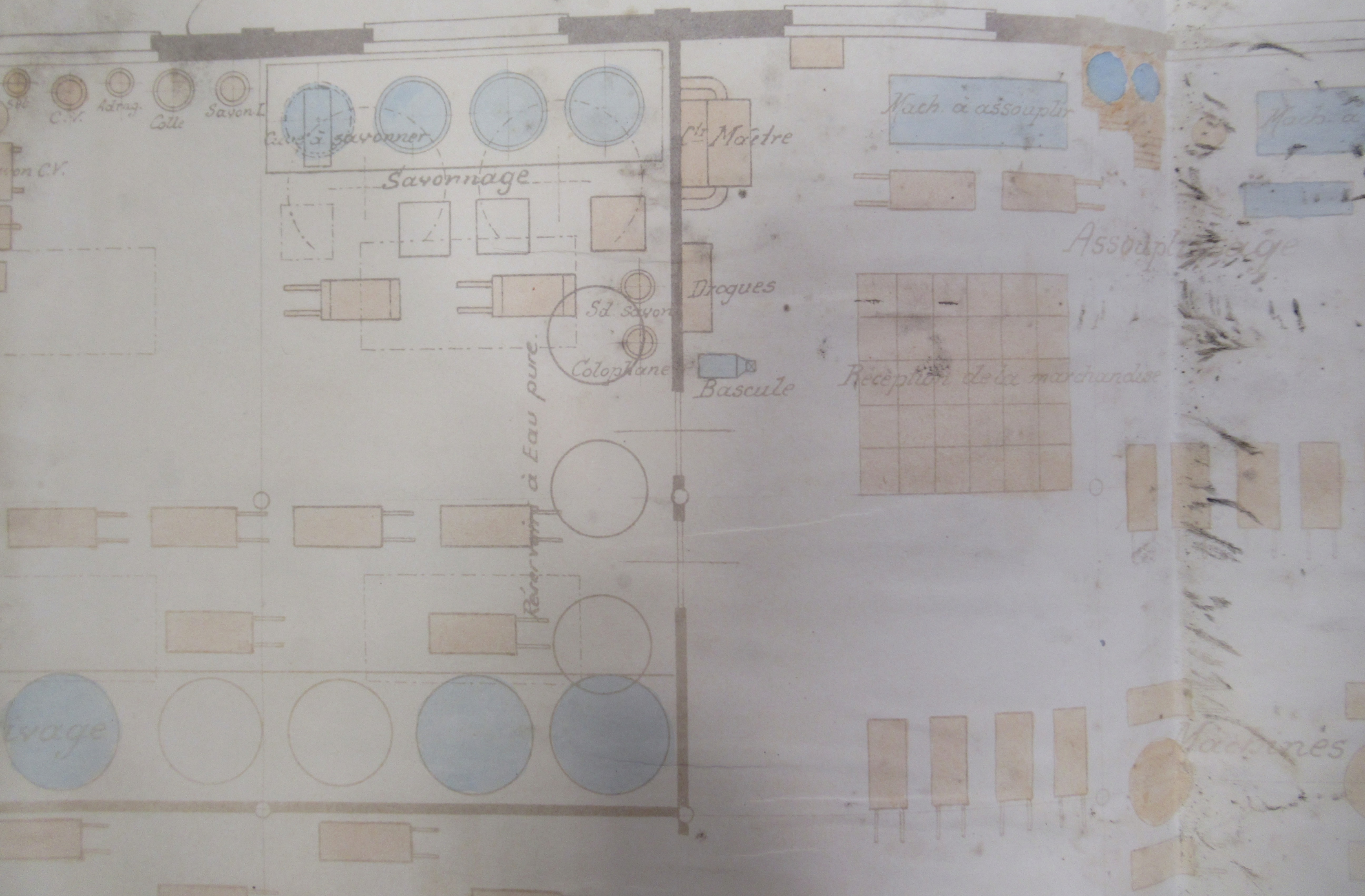

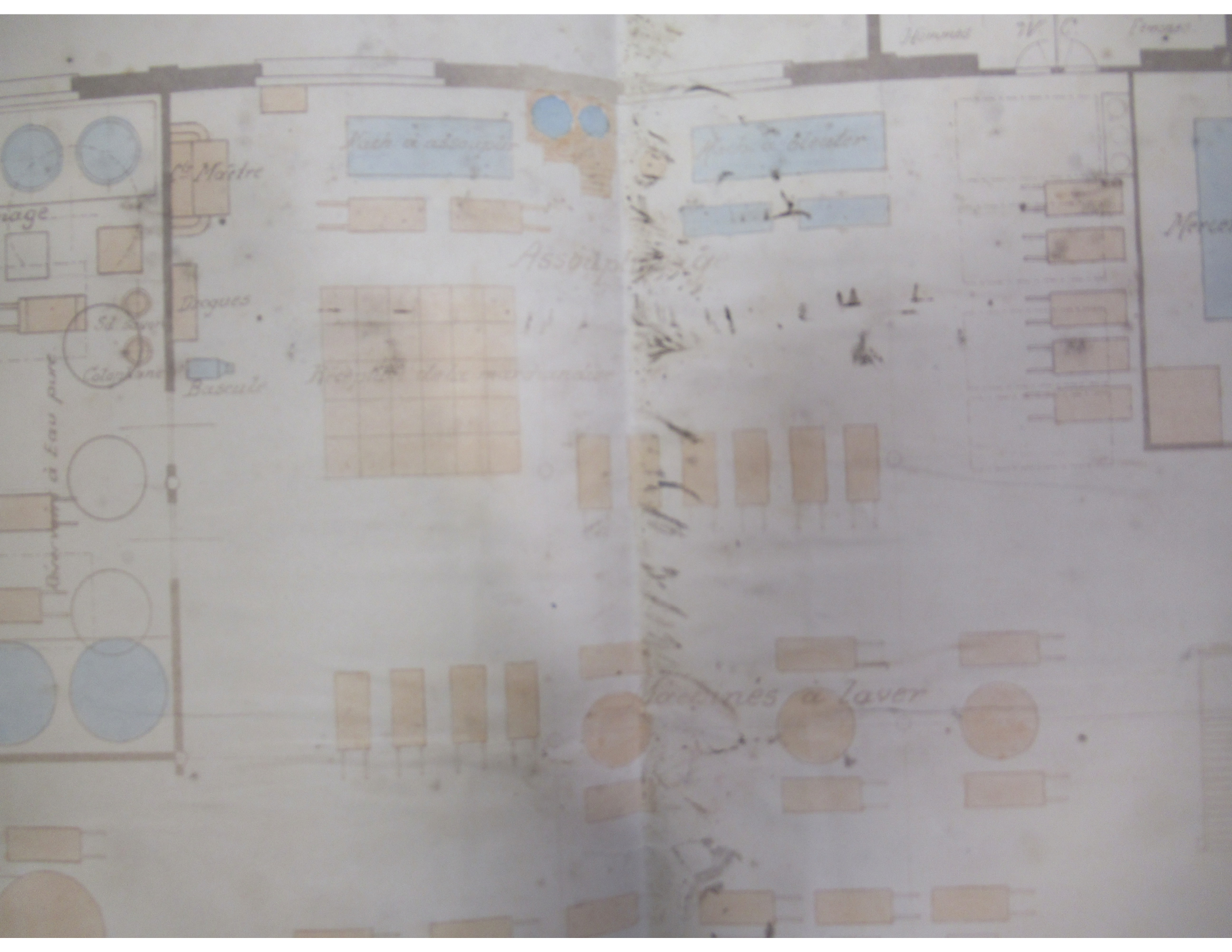

AUSSEL

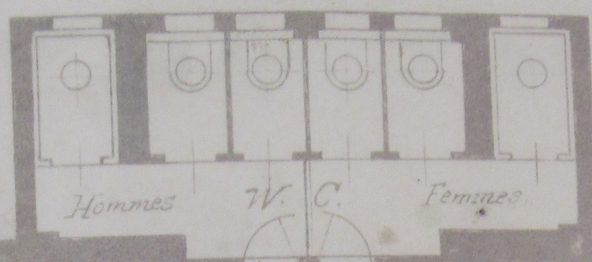

Mach. à bleuter

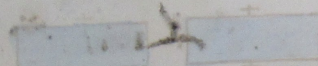

Assouplissage

chandise

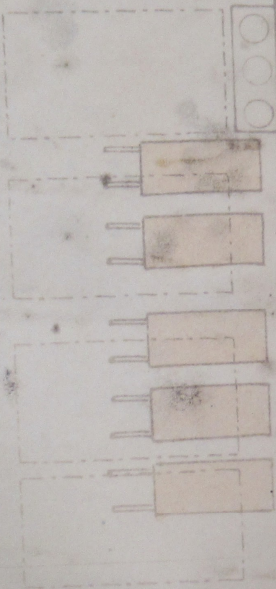

Merceriseuse S"

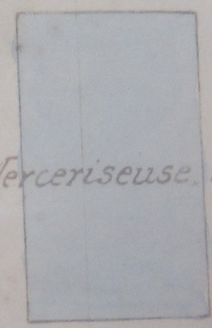

Merceriseuse J.

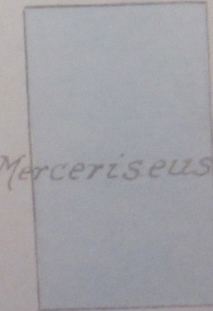

Evaporation

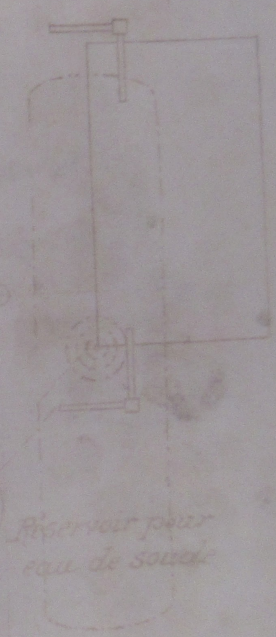

Merce



Machines à laver

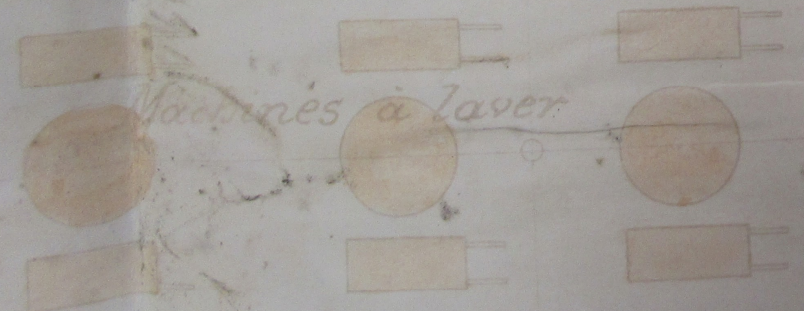

Escalier

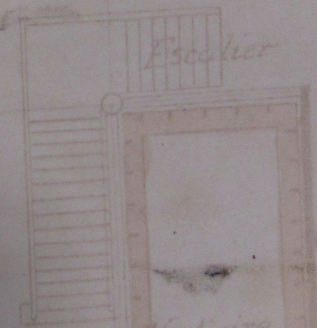

Vestiaire Ouvriers 50 pl.

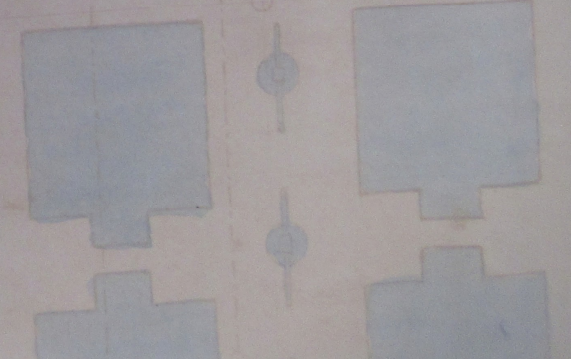

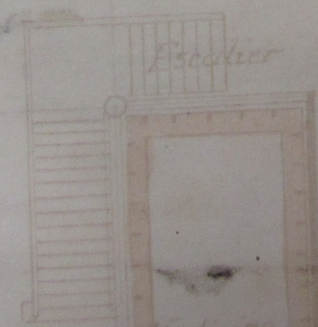
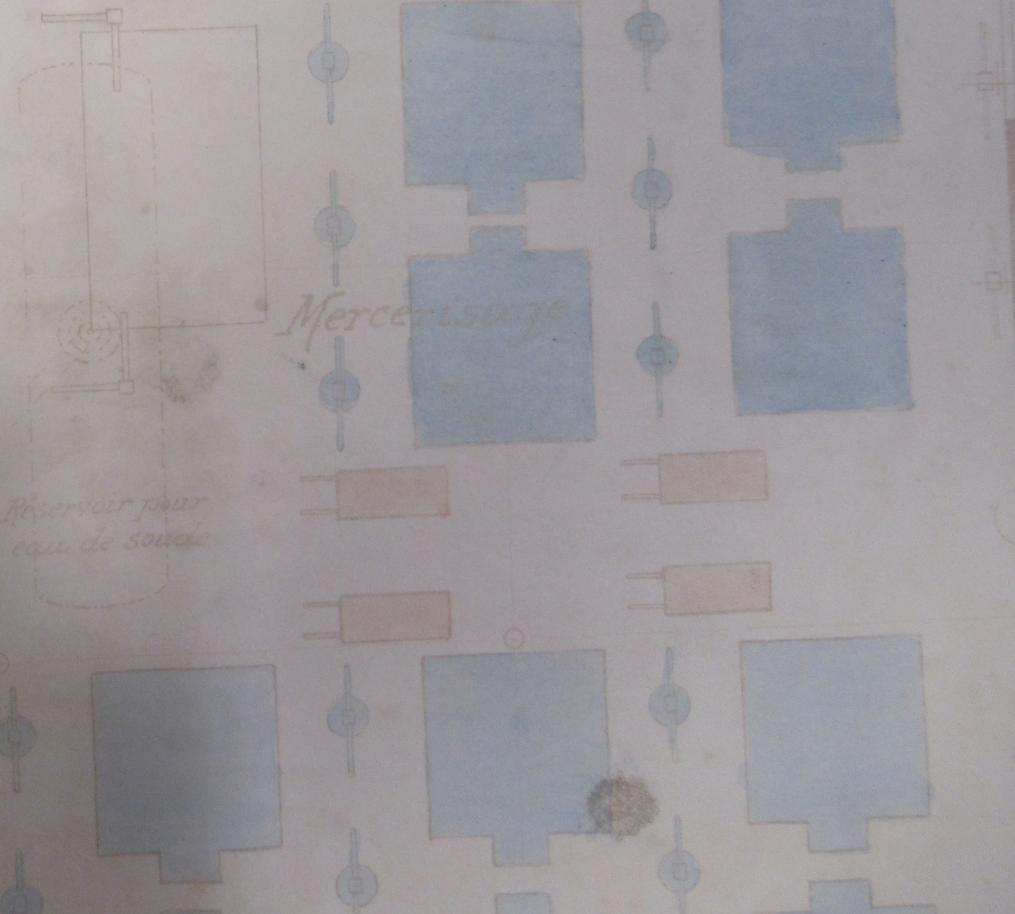
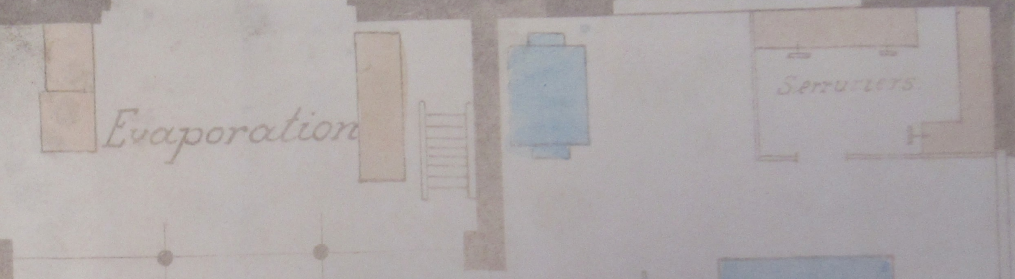
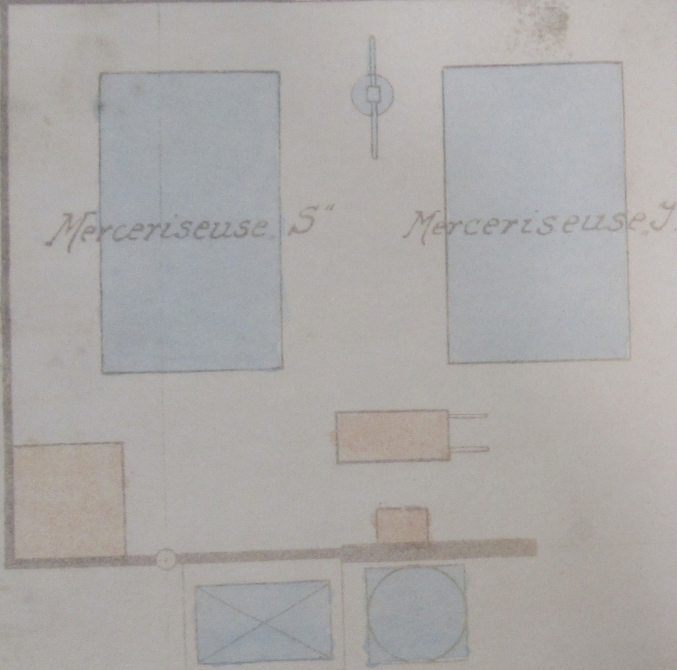
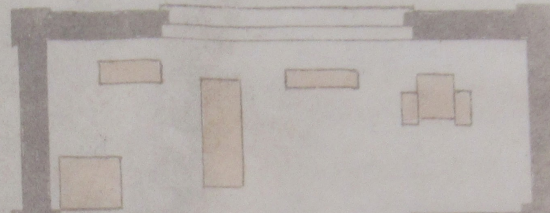
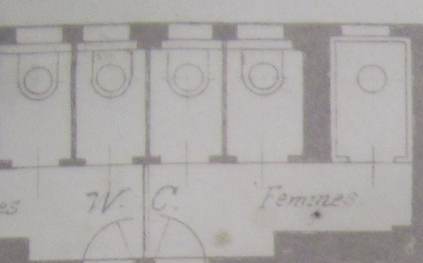

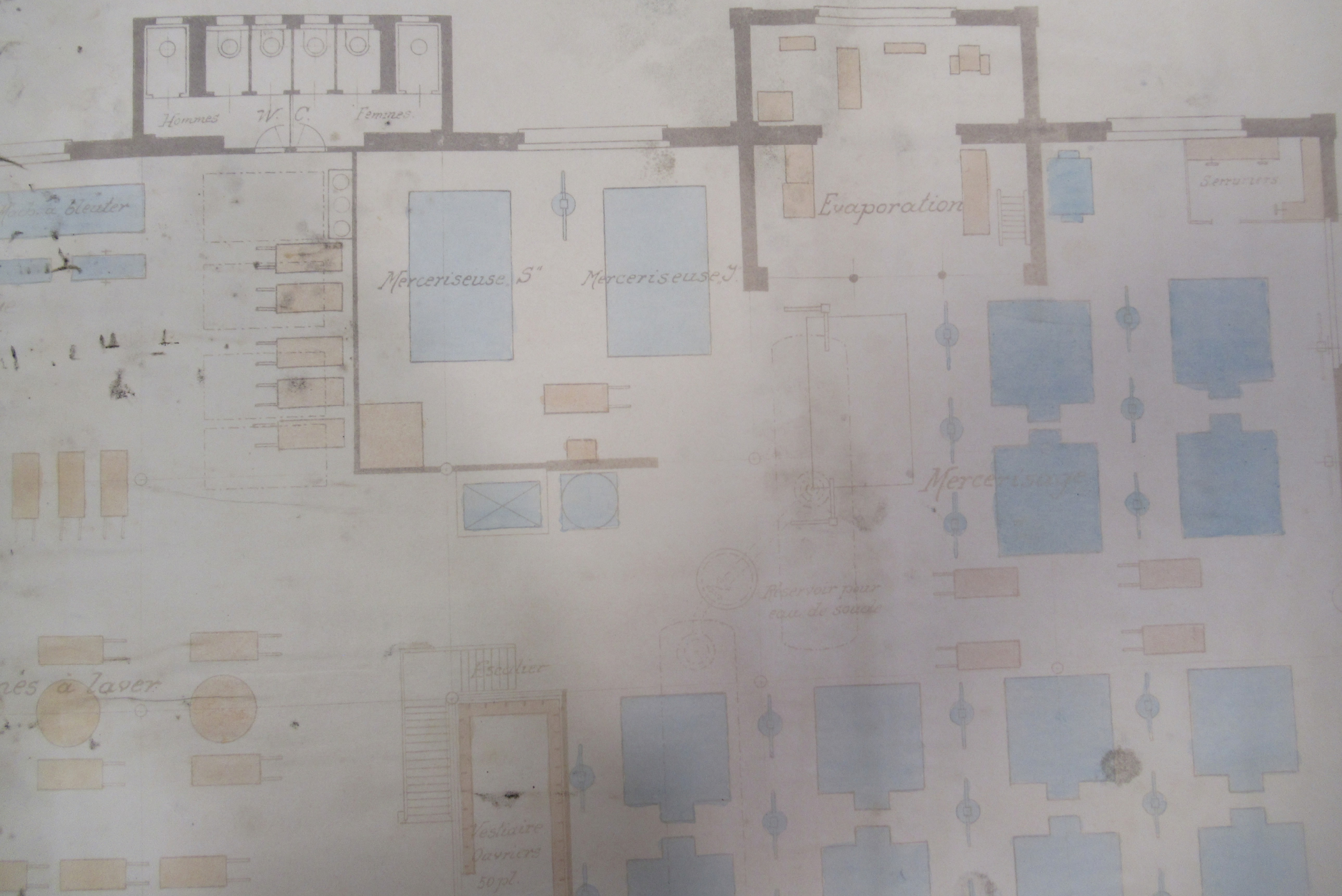

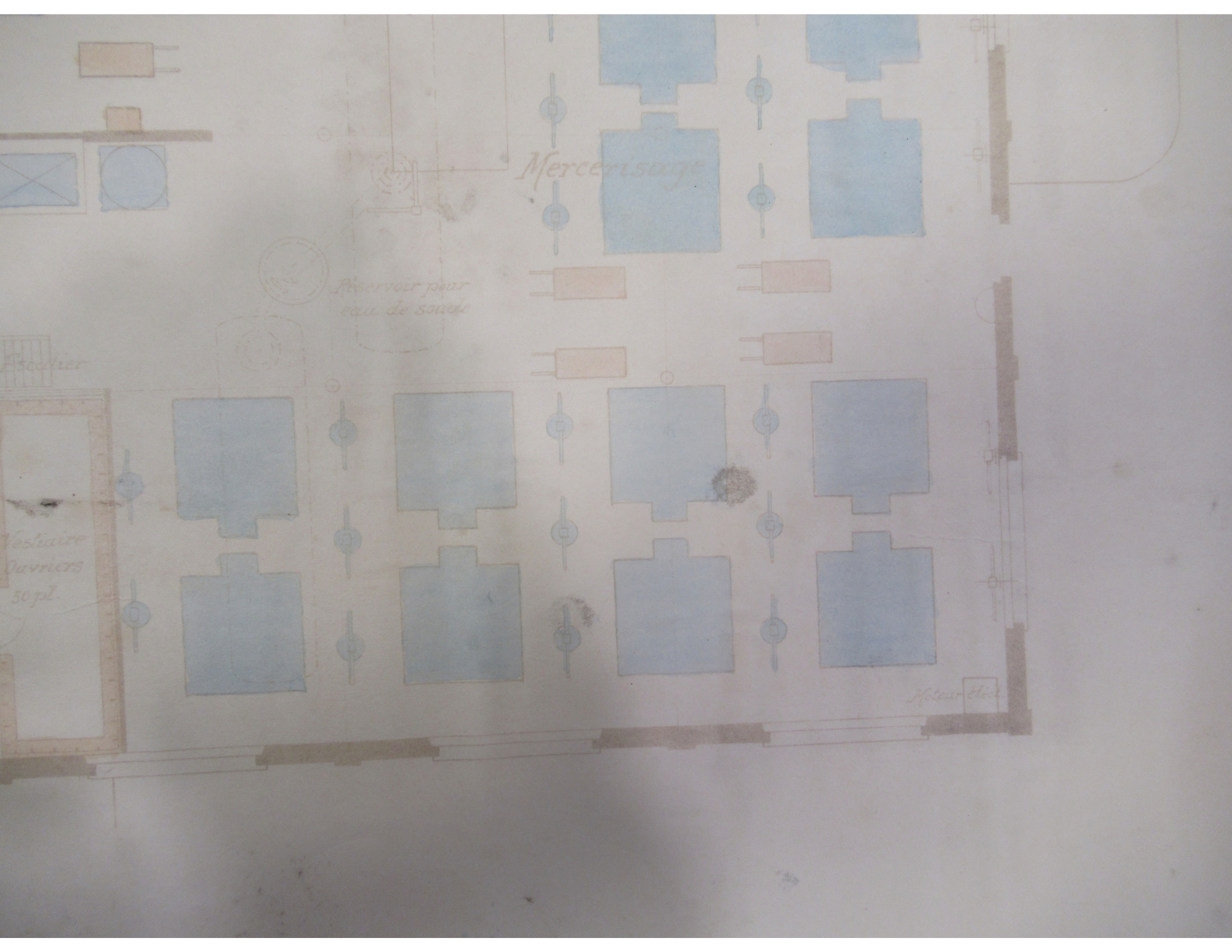

*Mercerisage*

*Réservoir pour  
eau de soude*

*Escalier*

*Vestiaire  
Ouvriers  
50 pl.*

*Moteur à vapeur*

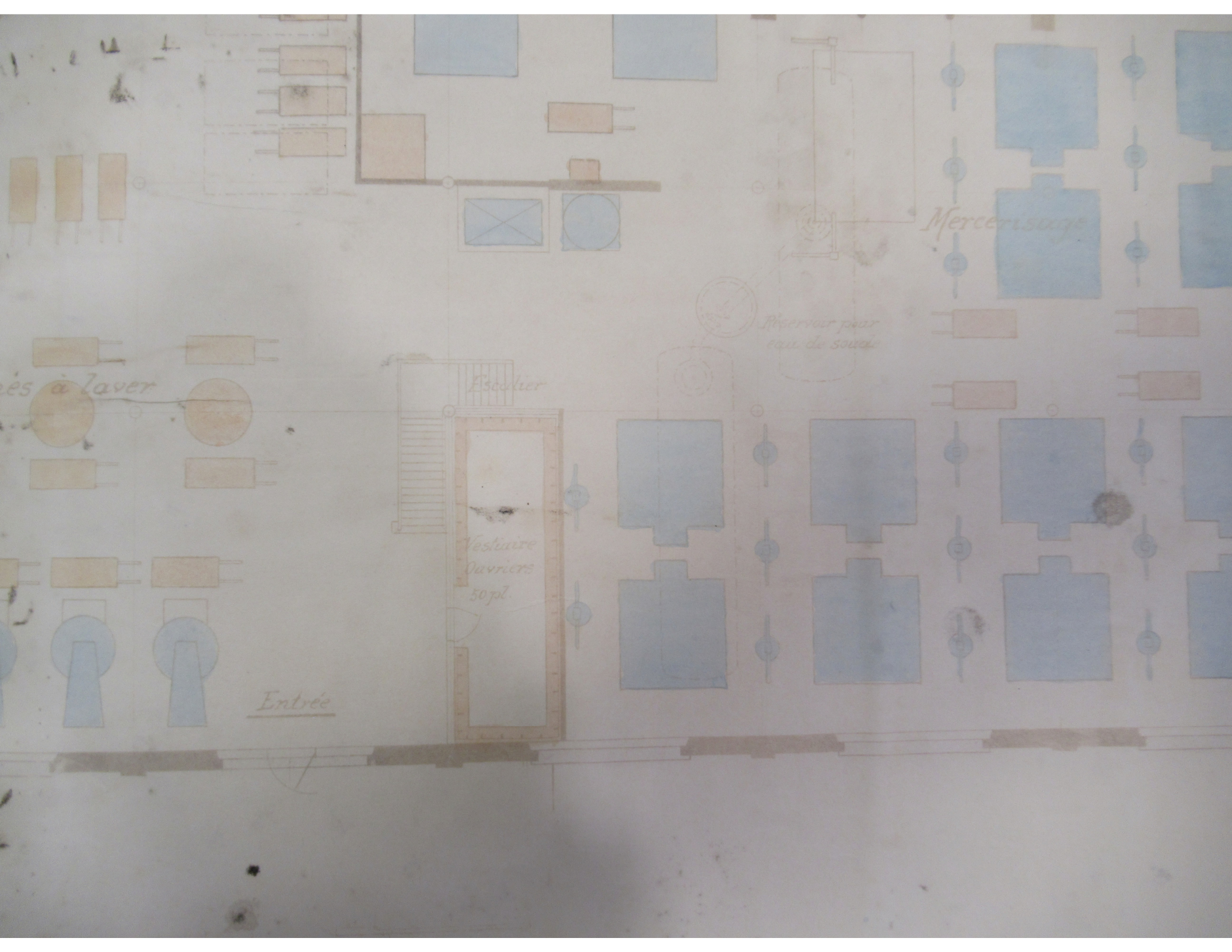

Machines à laver

Escalier

Vestiaire  
Ouvriers  
50 pl.

Entrée

Reservoir pour  
eau de soude

Mercerisage

Assouplissage

Table marchandises

Merceriseuse S<sup>n</sup>

Merceriseuse J<sup>n</sup>

Merce

Reservoir pour eau de sucs

Machines à laver

Escalier

Vestiaire  
Ouvriers  
50 pl.

Essoreuses

Entrée

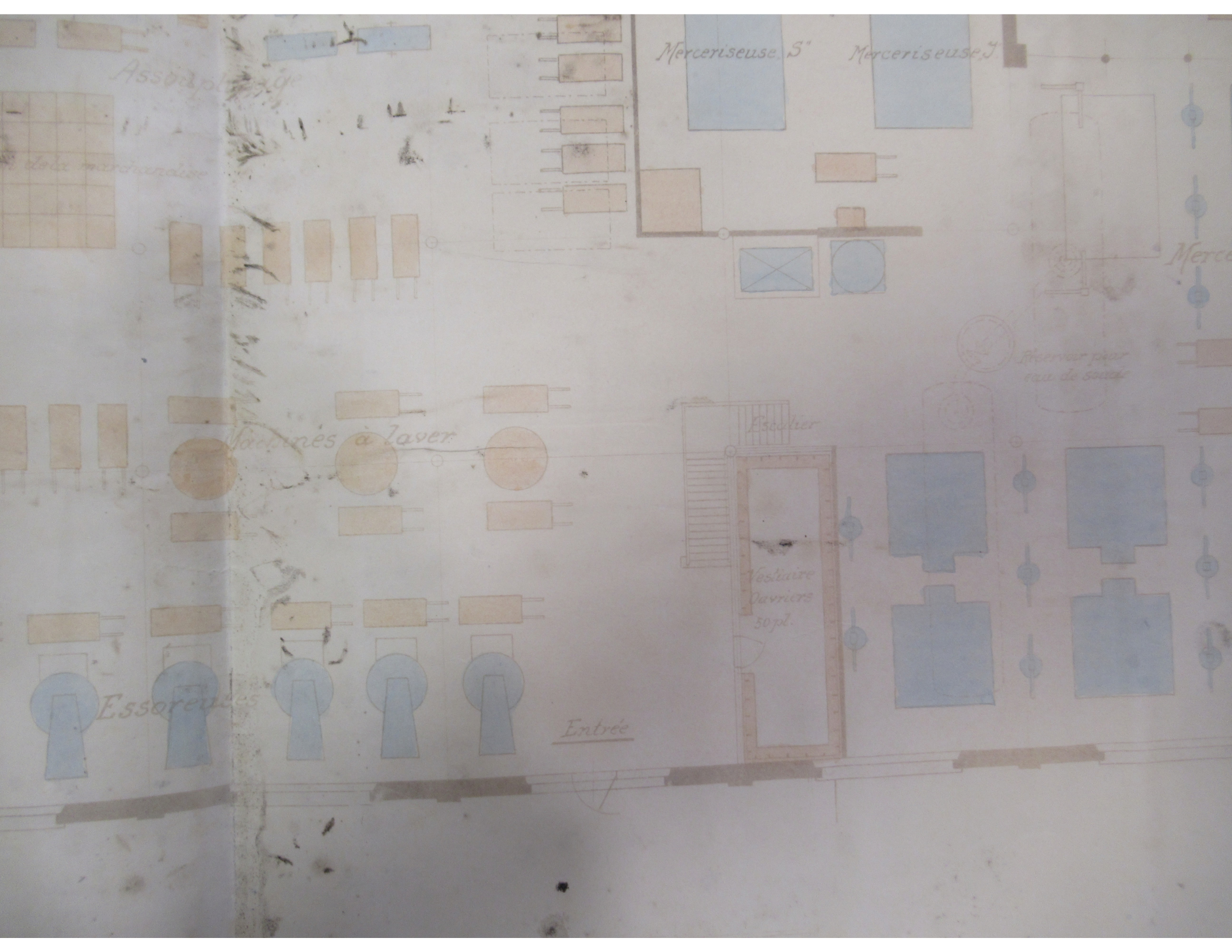



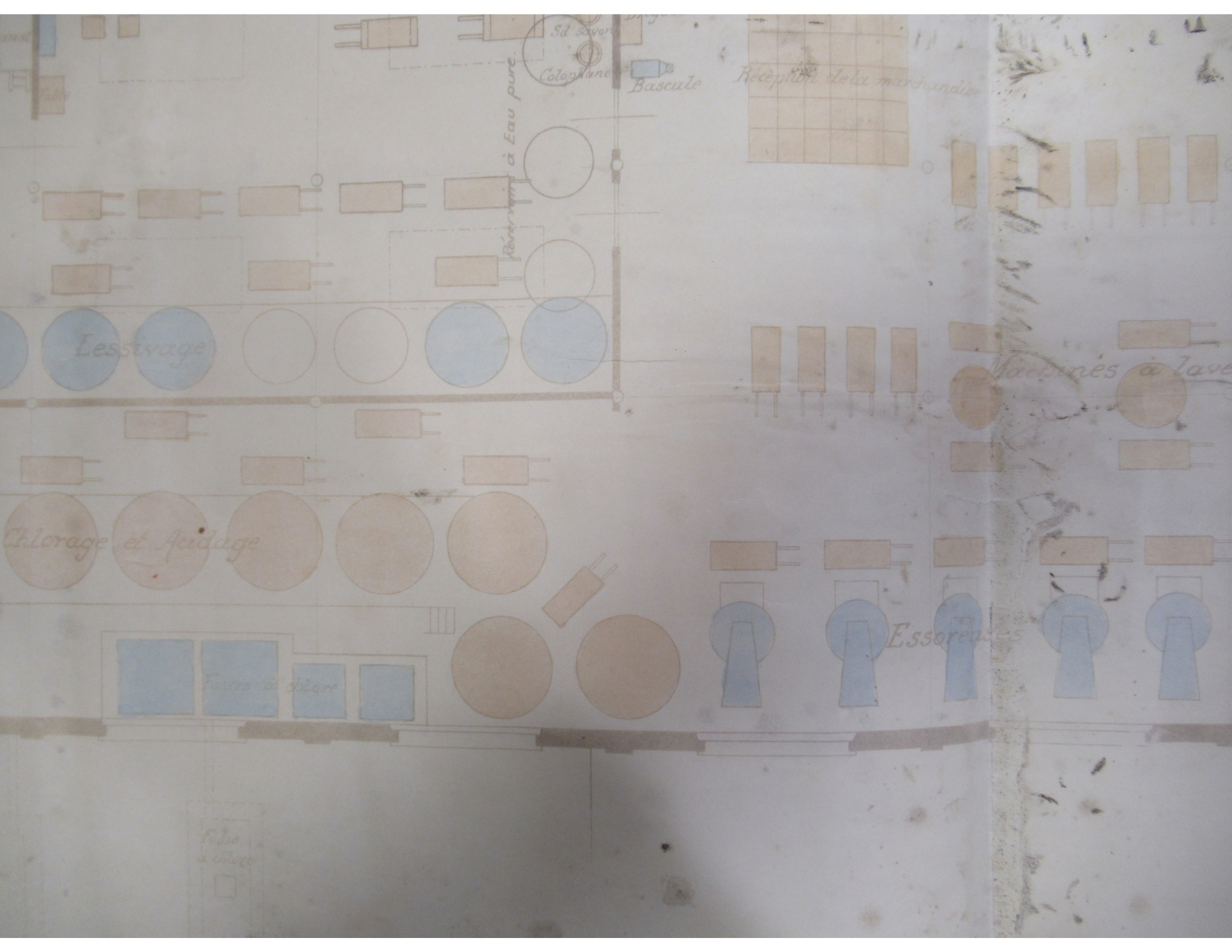

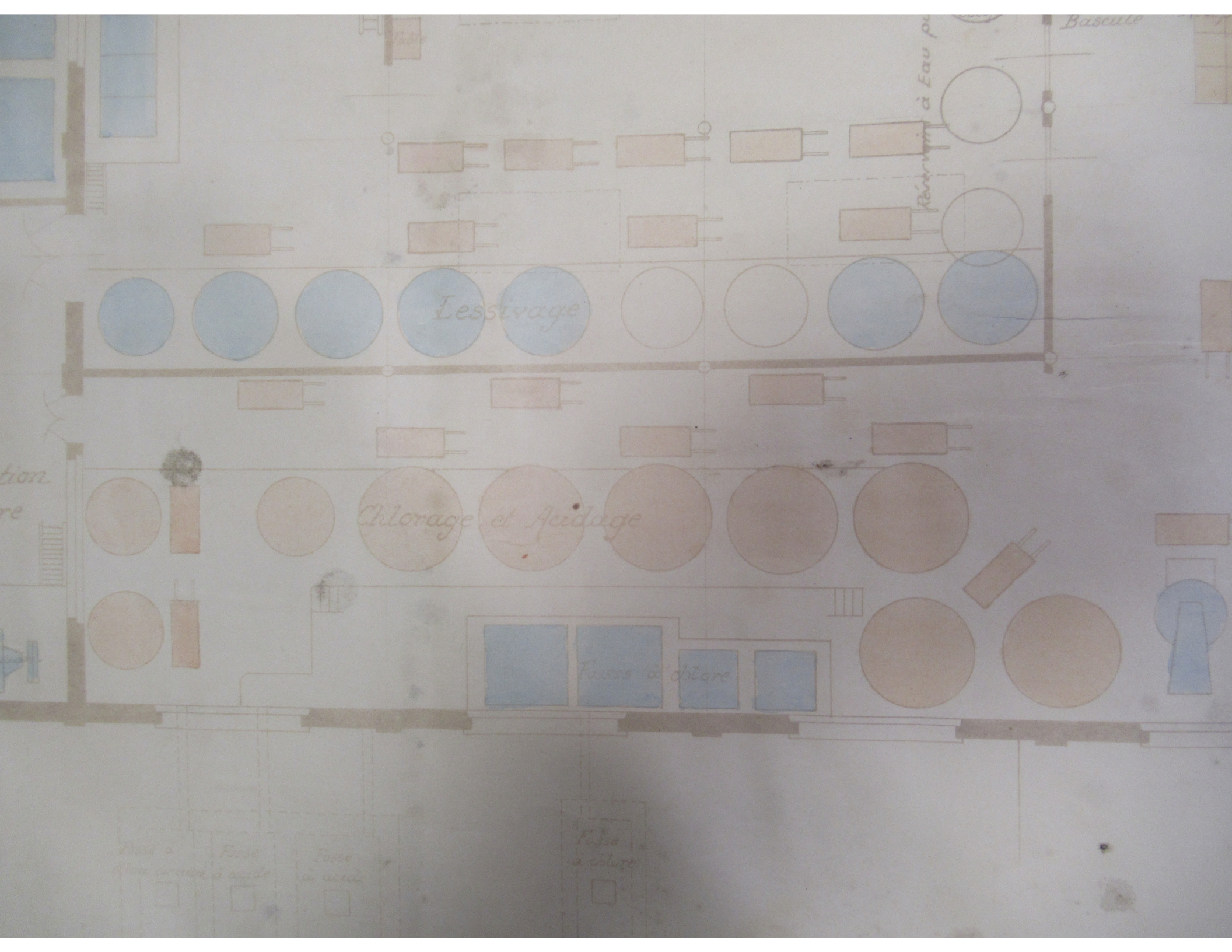

*Lessivage*

*Chlorage et Acidage*

*Fosses à chlore*

*Bascule*

*Réservoir à Eau pu*

*Fosse à  
d'eau purifiée à acide*

*Fosse  
à acide*

*Fosse  
à acide*

*Fosse  
à chlore*

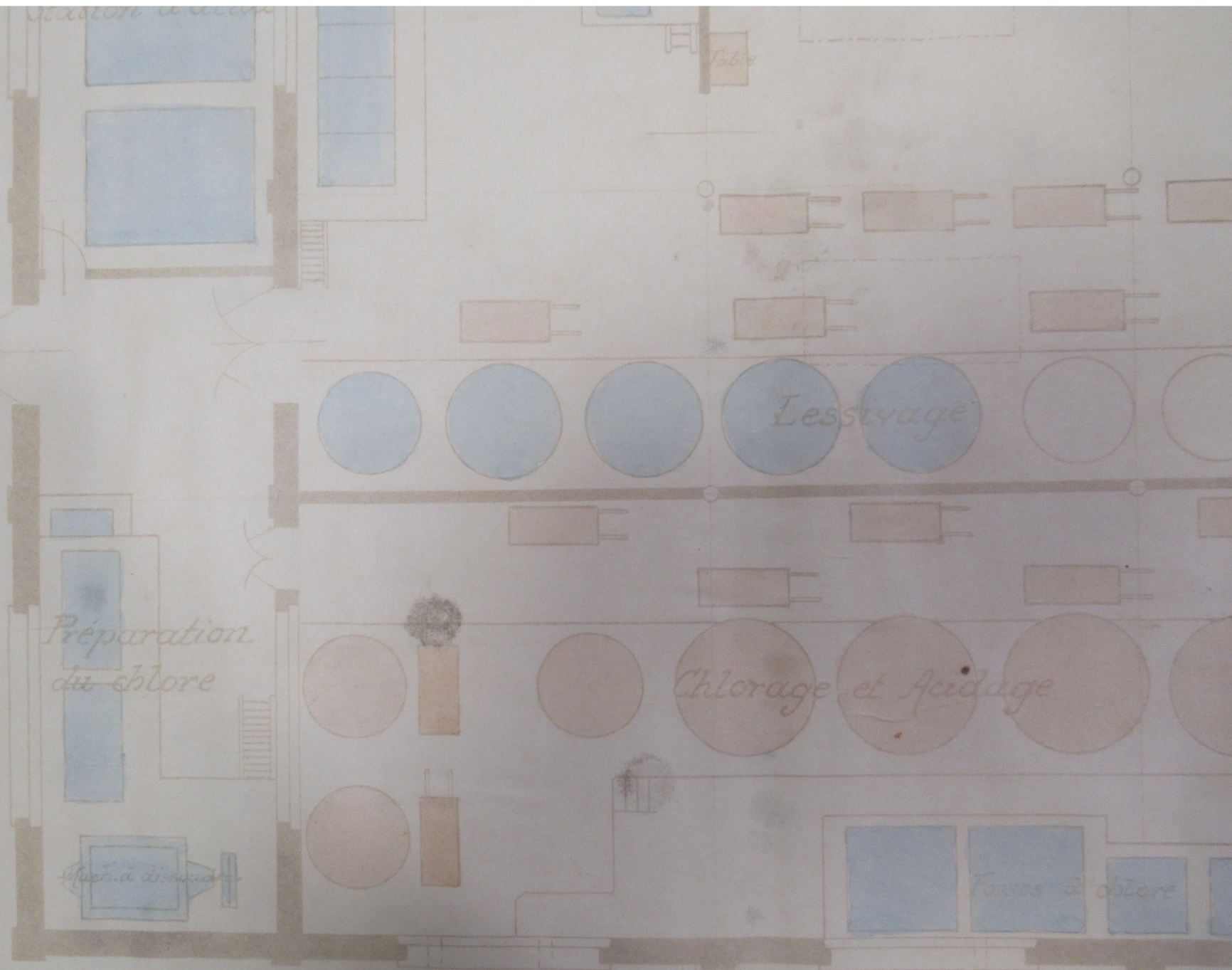

*Crastore à l'acide*

*Table*

*Lessivage*

*Préparation  
du chlore*

*Chlorage et Acidage*

*App. à dissoudre*

*Fosses à chlorure*

*Fosse*

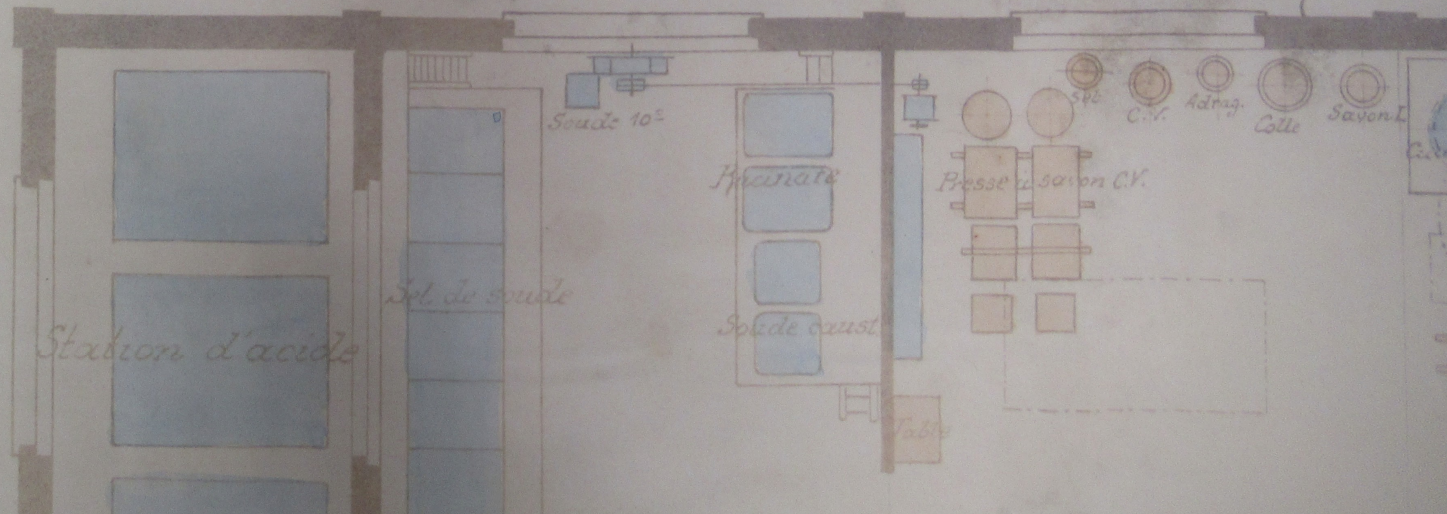

REZ-DE-CHAUSSEE

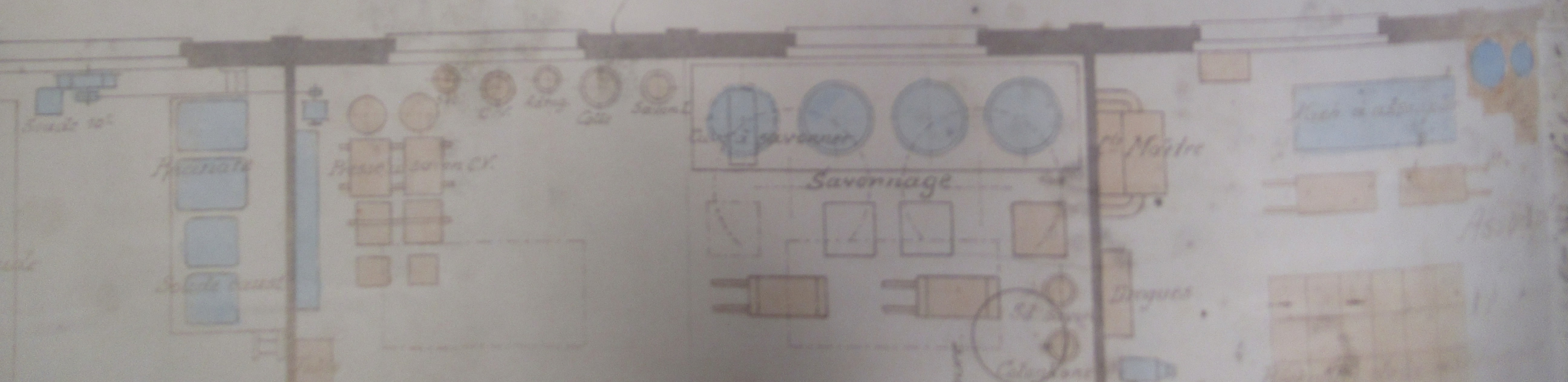

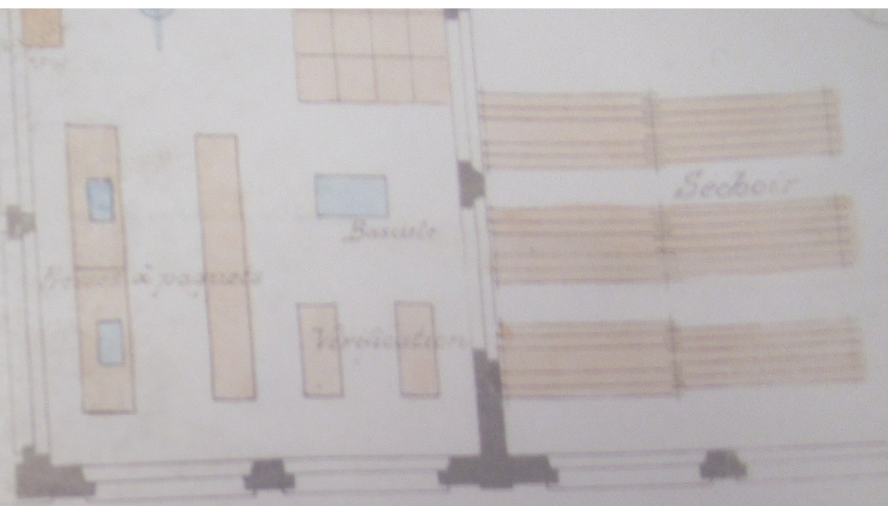

REZ-DE-CHAUSSEE

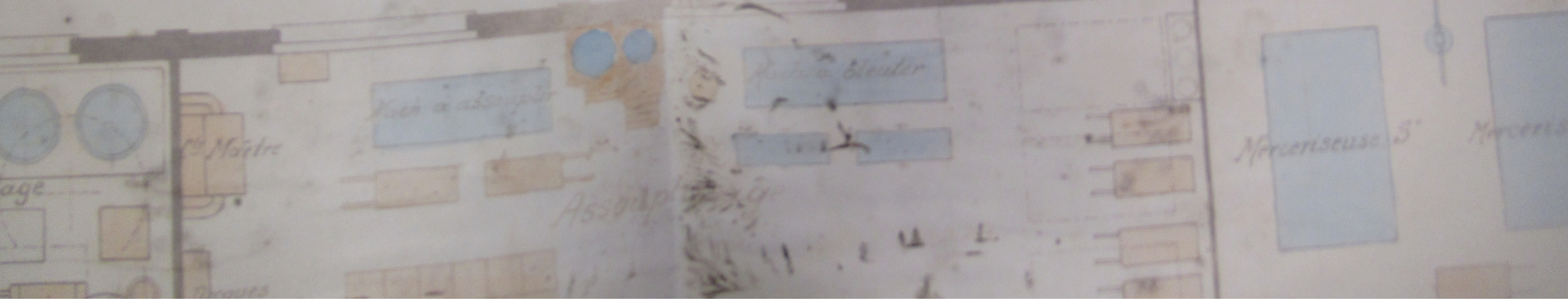
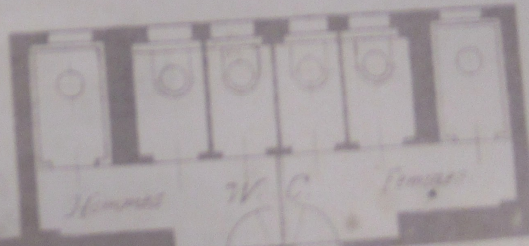

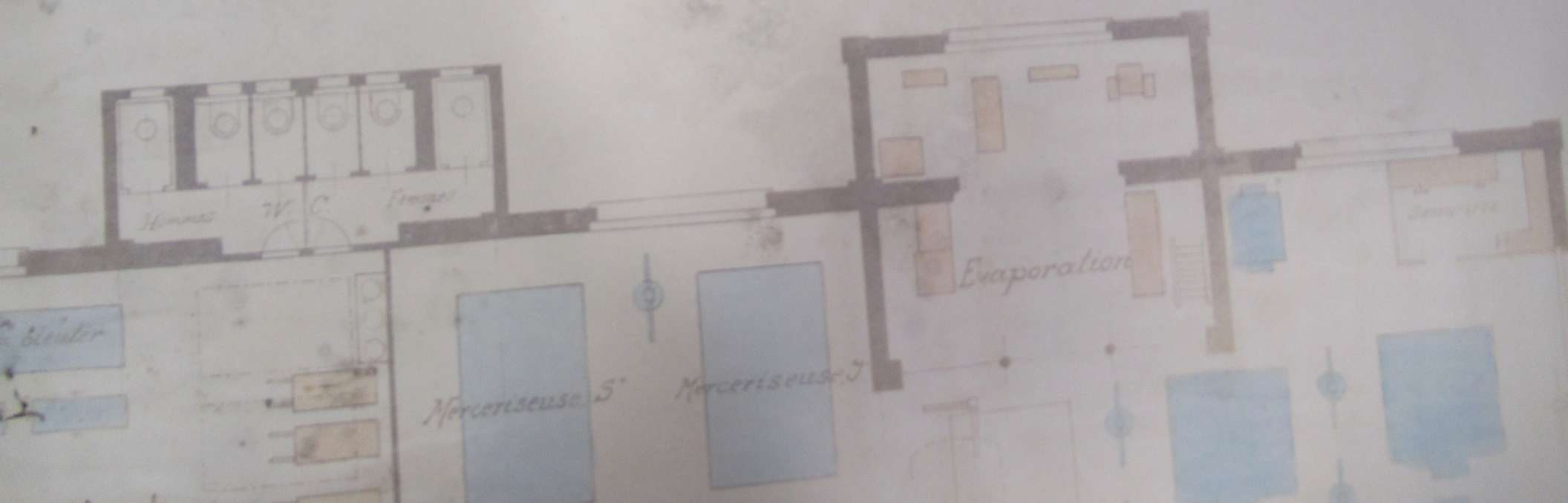
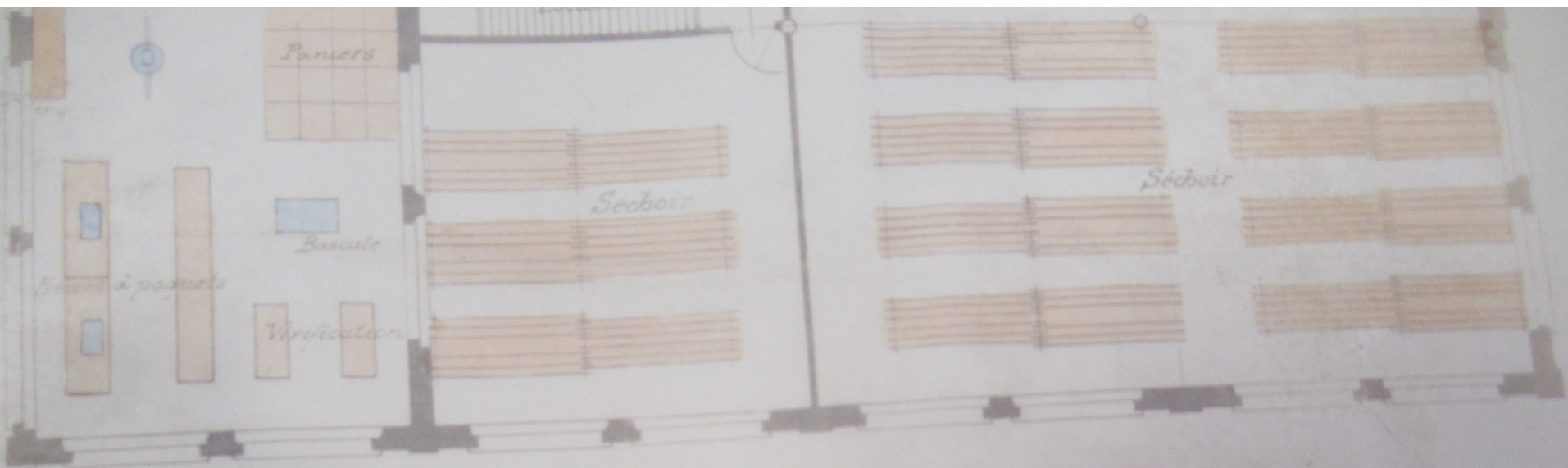

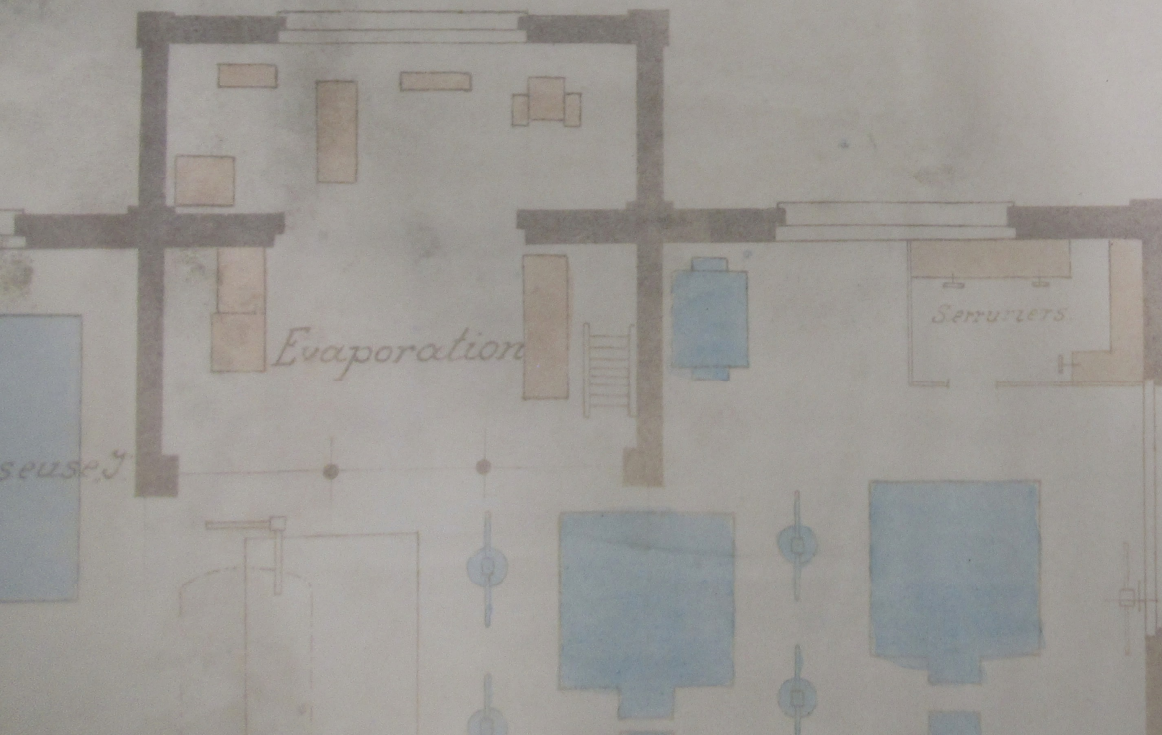
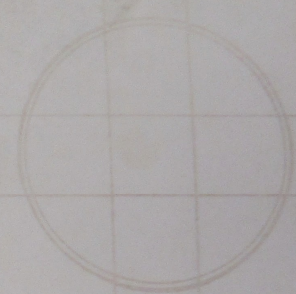



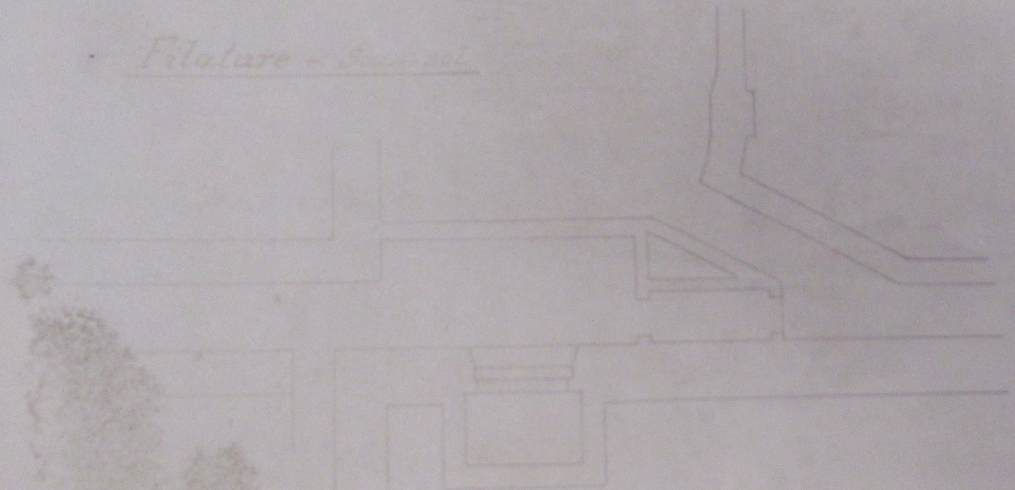

BLANCHIMEI

ECHELLE 1:100

*Filature - Sur sol*



Légende

-  *Mach. et Carrel en 23*
-  *Mach. et Carrel en 24*
-  *Matériel déplacé*
-  *Nouveau matériel*



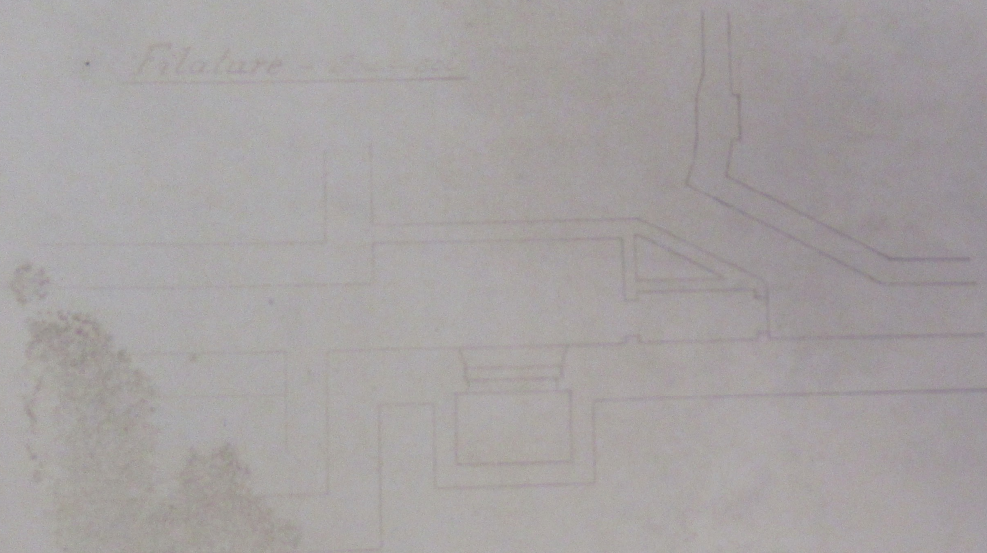

# BLANCHIMENT

ECHELLE 1:100

*Filature - 2<sup>me</sup> - 01*



## Legende

-  Nouvel et Caves en bois
-  Nouvel et Caves en bois
-  Matériel déplacé
-  Nouveau matériel

1<sup>er</sup> ETAGE

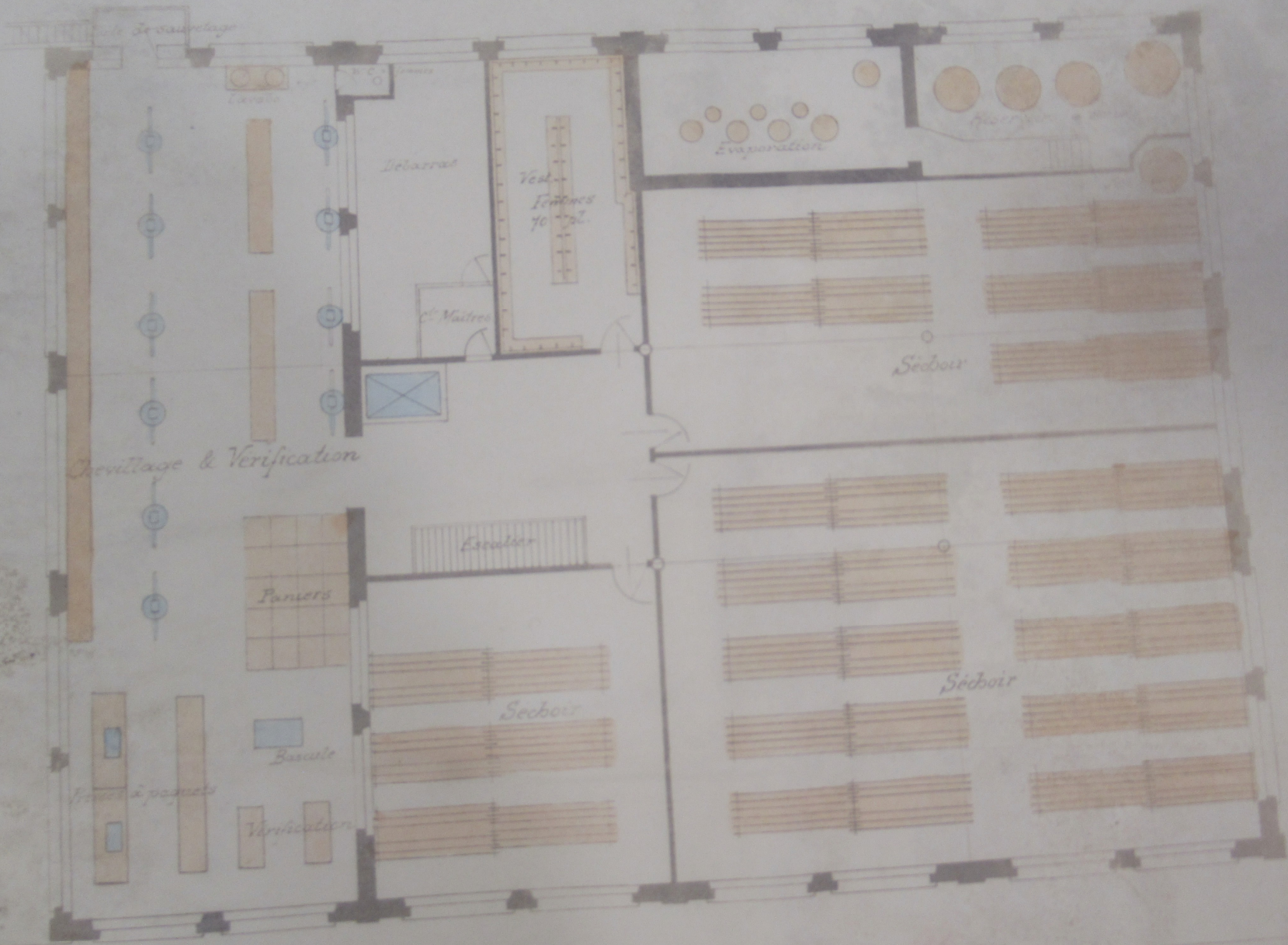

1<sup>er</sup> ETAGE

Table de sauvetage

Lavabo

W.C. Femmes

Debarras

Vest.  
Femmes  
70 pl.

Evaporation

C<sup>de</sup> Maitres

Chevillage & Verification

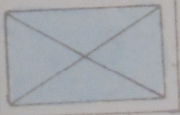

Paniers

Escalier

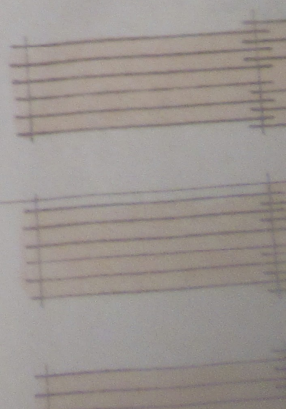
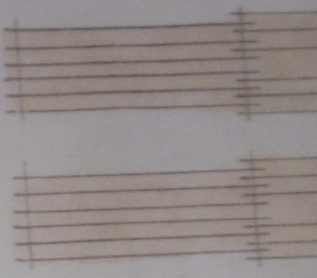

1<sup>er</sup> ETAGE

Porte de sauvetage

Lavabo

W.C. Femmes

Débarras

Vest.  
Femmes  
70 pl.

Evaporation

C<sup>de</sup> Maîtres

Chevillage & Vérification

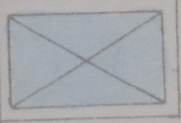

Paniers

Escalier

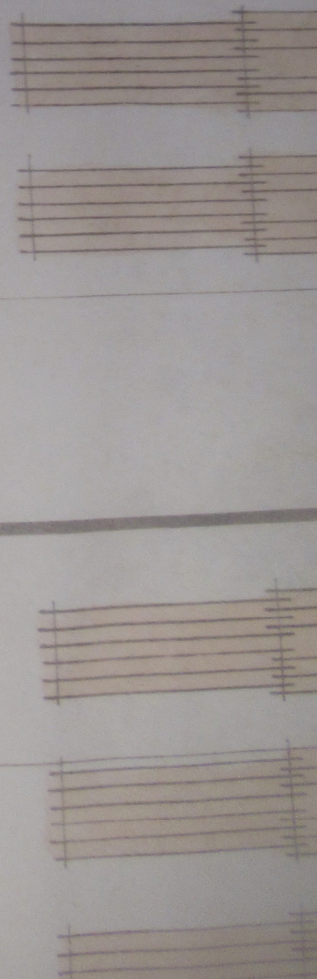

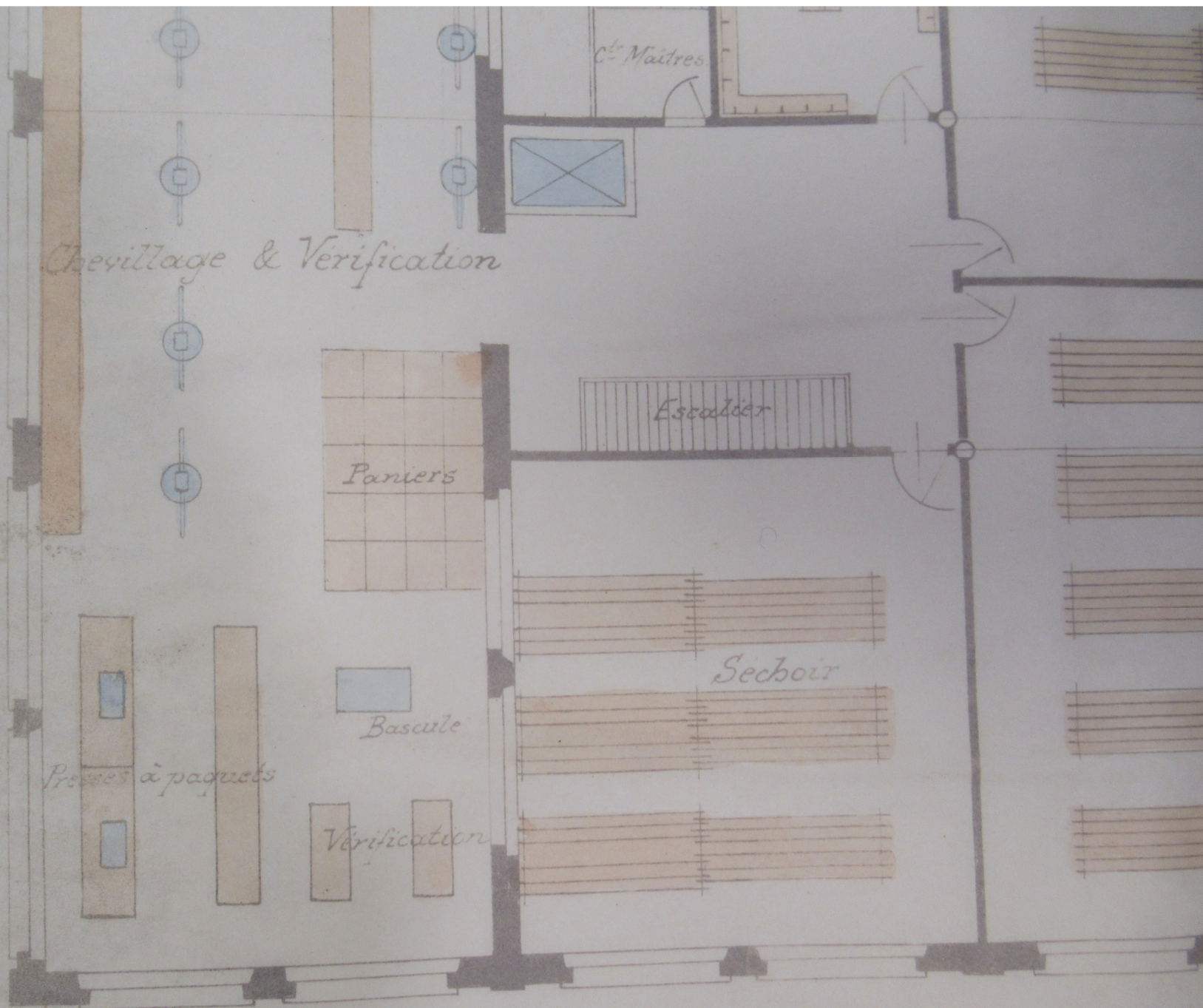

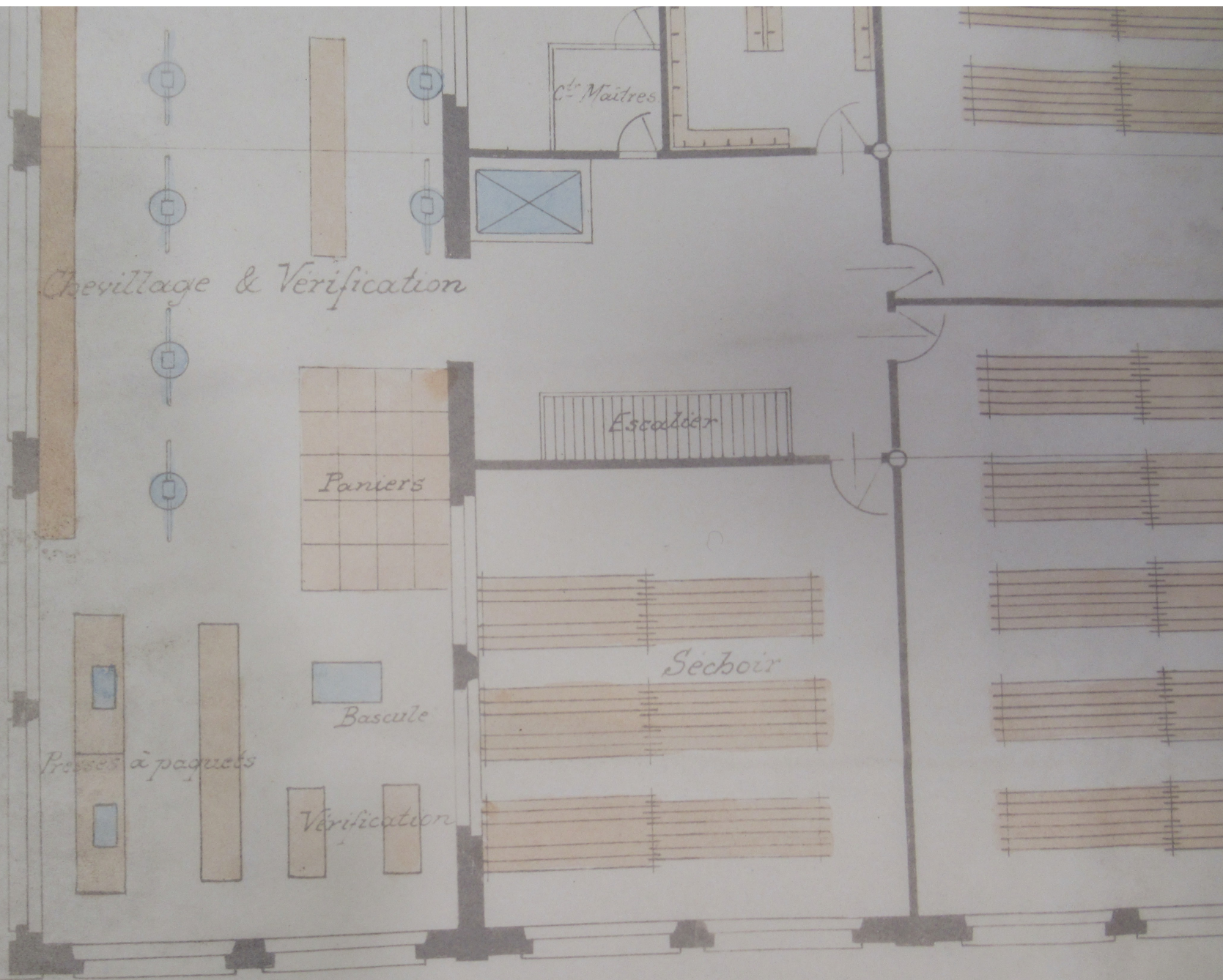

Maitres

Escalier

Séchoir

Séchoir

Séchoir

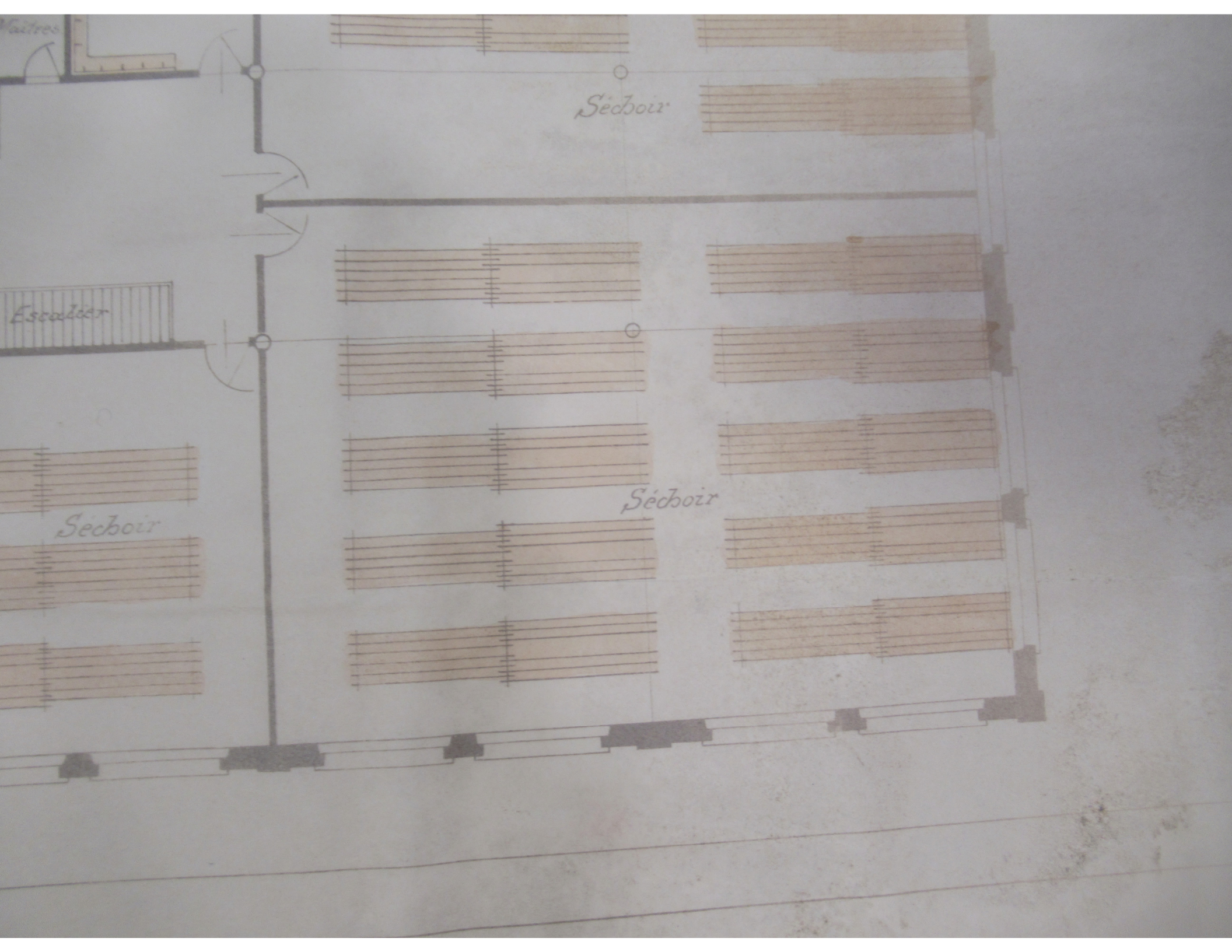

Maitres

Escalier

Séboir

Séboir

Séboir



1<sup>er</sup> ETAGE



1<sup>er</sup> ETAGE

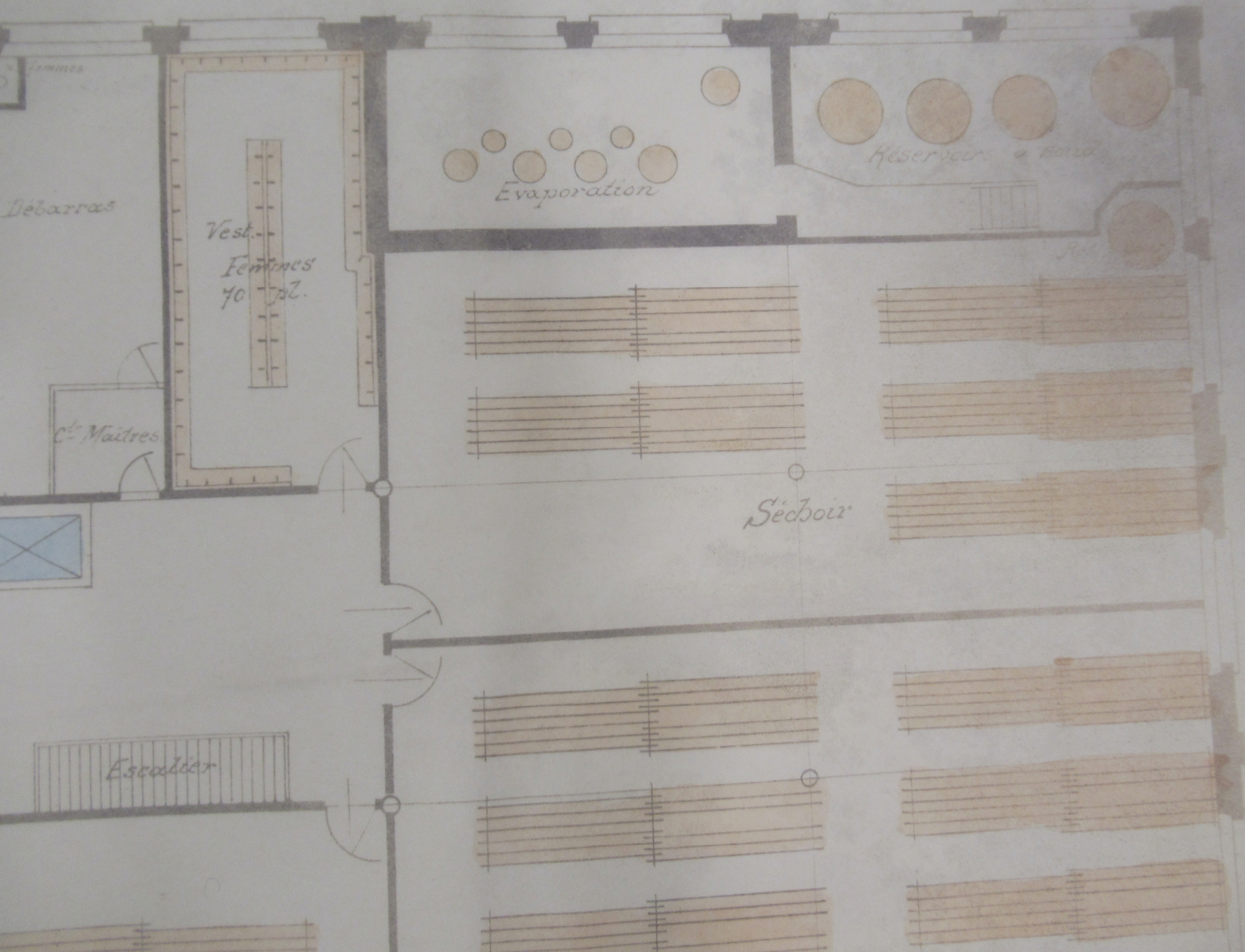

1<sup>er</sup> ETAGE

TOURNEVILLE Le sautoyage

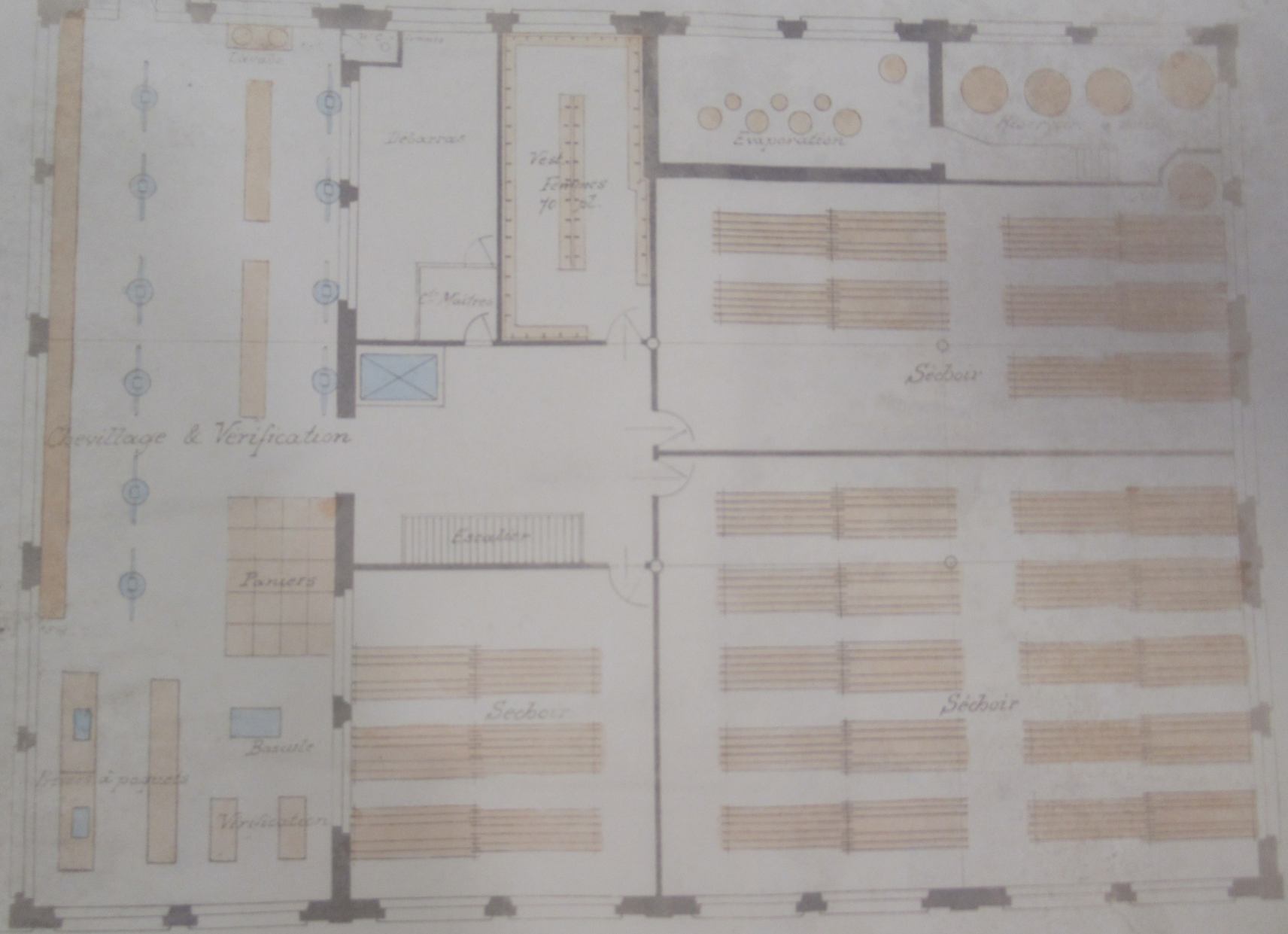

Le sautoyage

Delazat

Vest.  
fenêtres  
70 m<sup>2</sup>

C. Maitre

Evaporation

Plancher à bois

Cherissage & Verification

Sechoir

Escalier

Paniers

Sechoir

Sechoir

Bascule

Voies à paquets

Verification

1<sup>er</sup> ETAGE

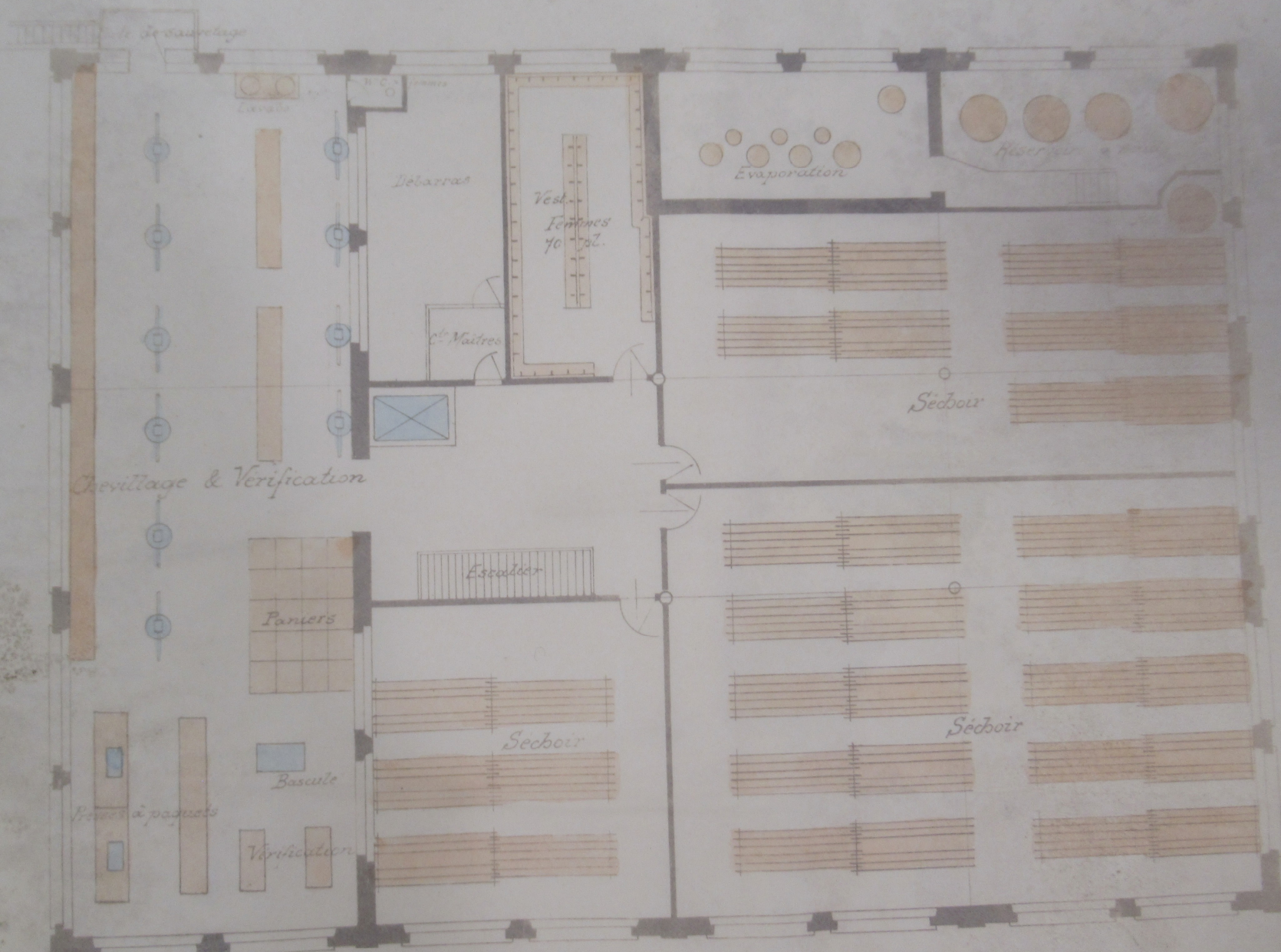

1<sup>er</sup> ETAGE

