

12 DMC 85 à 92

D.M.C

PLANS D'ENSEMBLE DES ATELIERS

Année 1933

—

MULHOUSE

Teinturerie I

Teinturerie II

Teinturerie II 1<sup>er</sup> Etage

Blanchiment I

Blanchiment II

Teinturerie

Blanchiment

Services divers

BELFORT

8 plans

MDAC 91



échelle

DOLLFUS-MIEG & C<sup>ie</sup> - SOCIÉTÉ ANONYME  
ETABLISSEMENT DE BELFORT

BLANCHIMENT

ECHELLE 1:100

Legende

- Moteur et Outillage
- Appareils et Outillage en bois
- Appareils divers
- Machines diverses

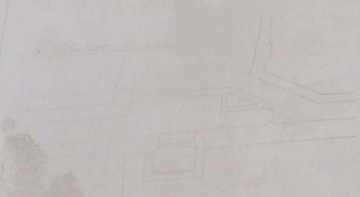

1<sup>er</sup> ETAGE

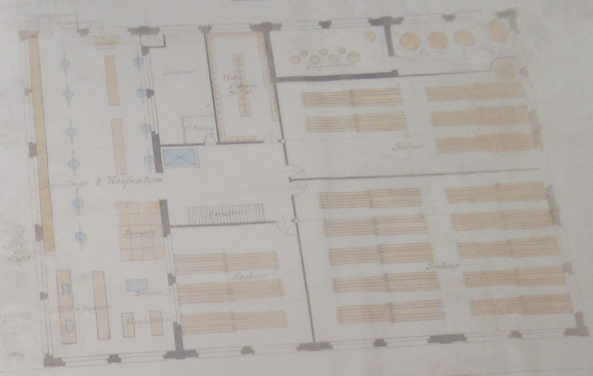

REZ-DE-CHAUSSE

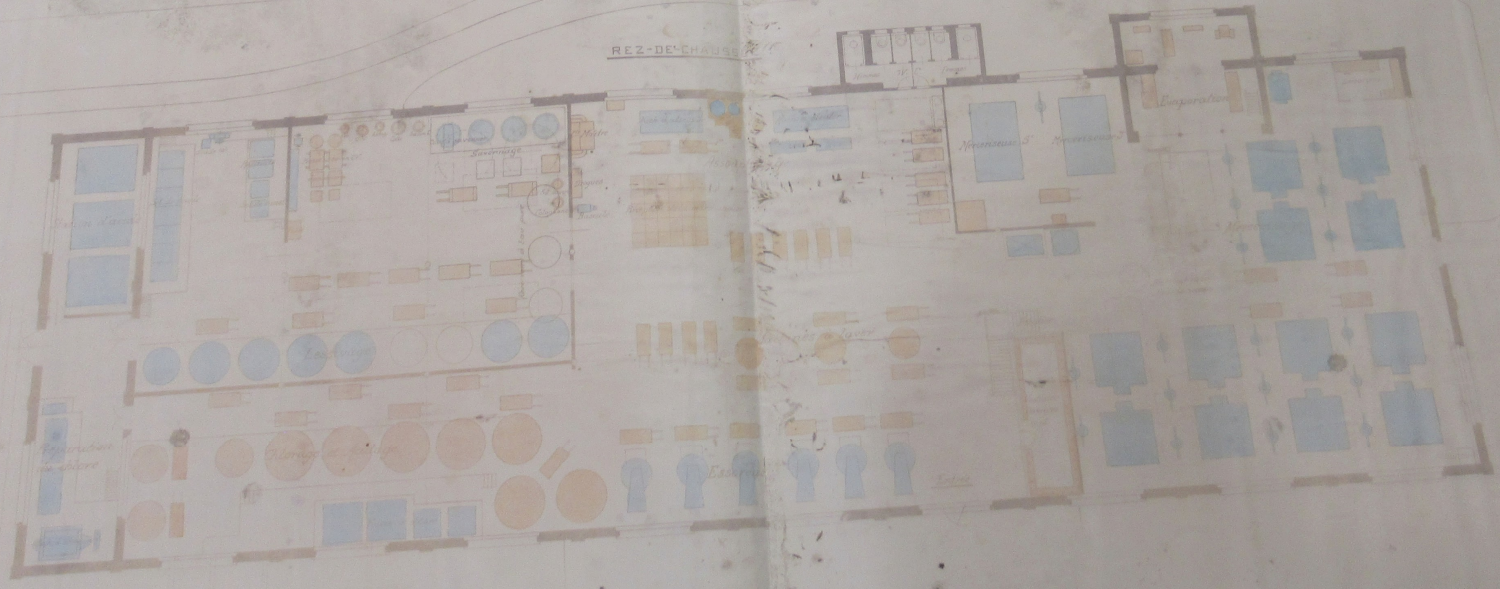

ECHelle

DOLLFUS-MIEG & C<sup>IE</sup> — SOCIÉTÉ ANONYME

ETABLISSEMENT DE BELFORT

## BLANCHIMENT

ECHELLE = 1 : 100

### Légende

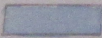
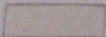
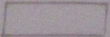
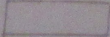
-  *Mach<sup>s</sup> et Cuvés en tôle existantes.*
-  *Meubles et Cuvés en bois existants.*
-  *Matériel déplacé.*
-  *Nouveau matériel.*



Filature - Sous-sol

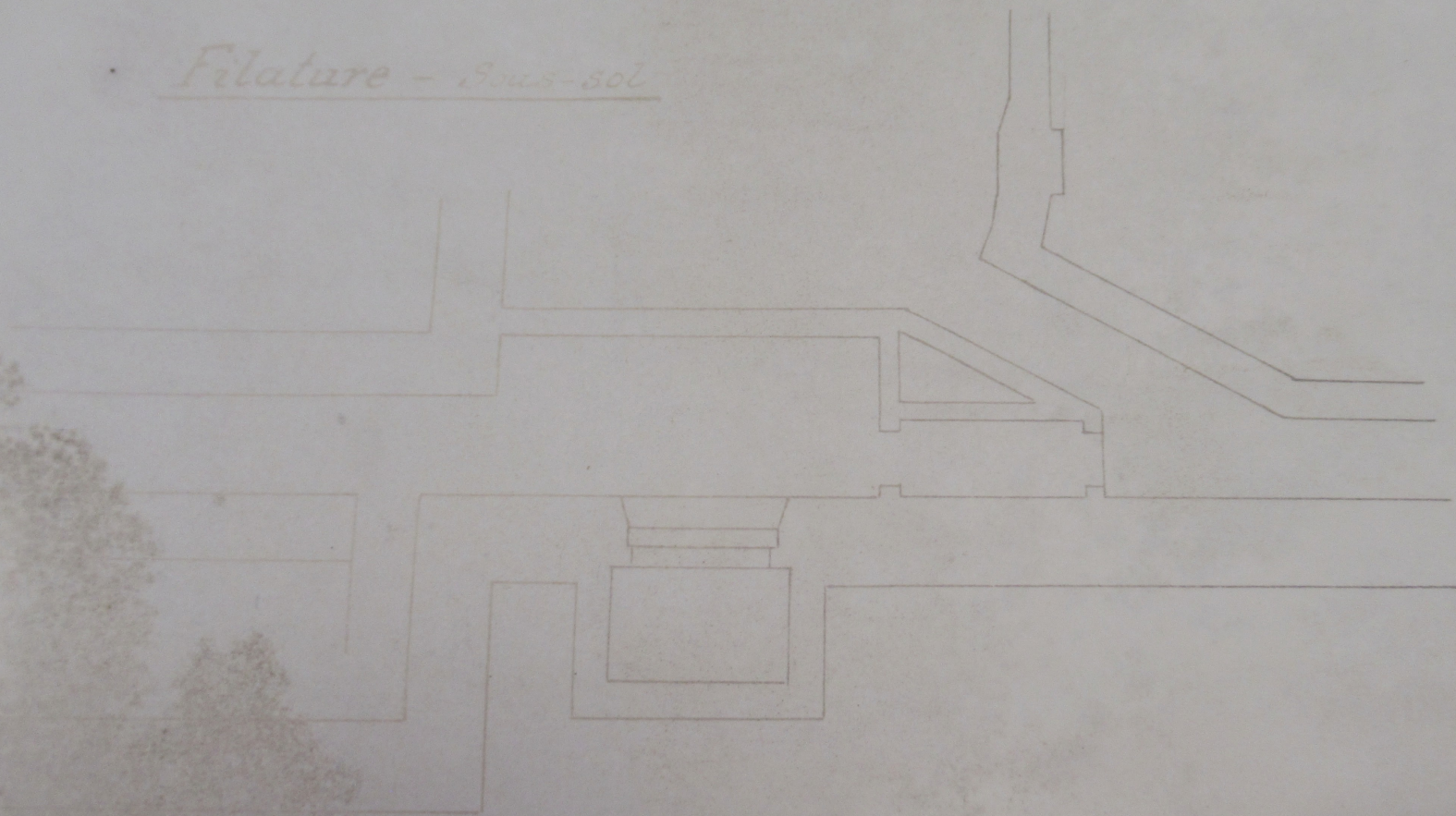

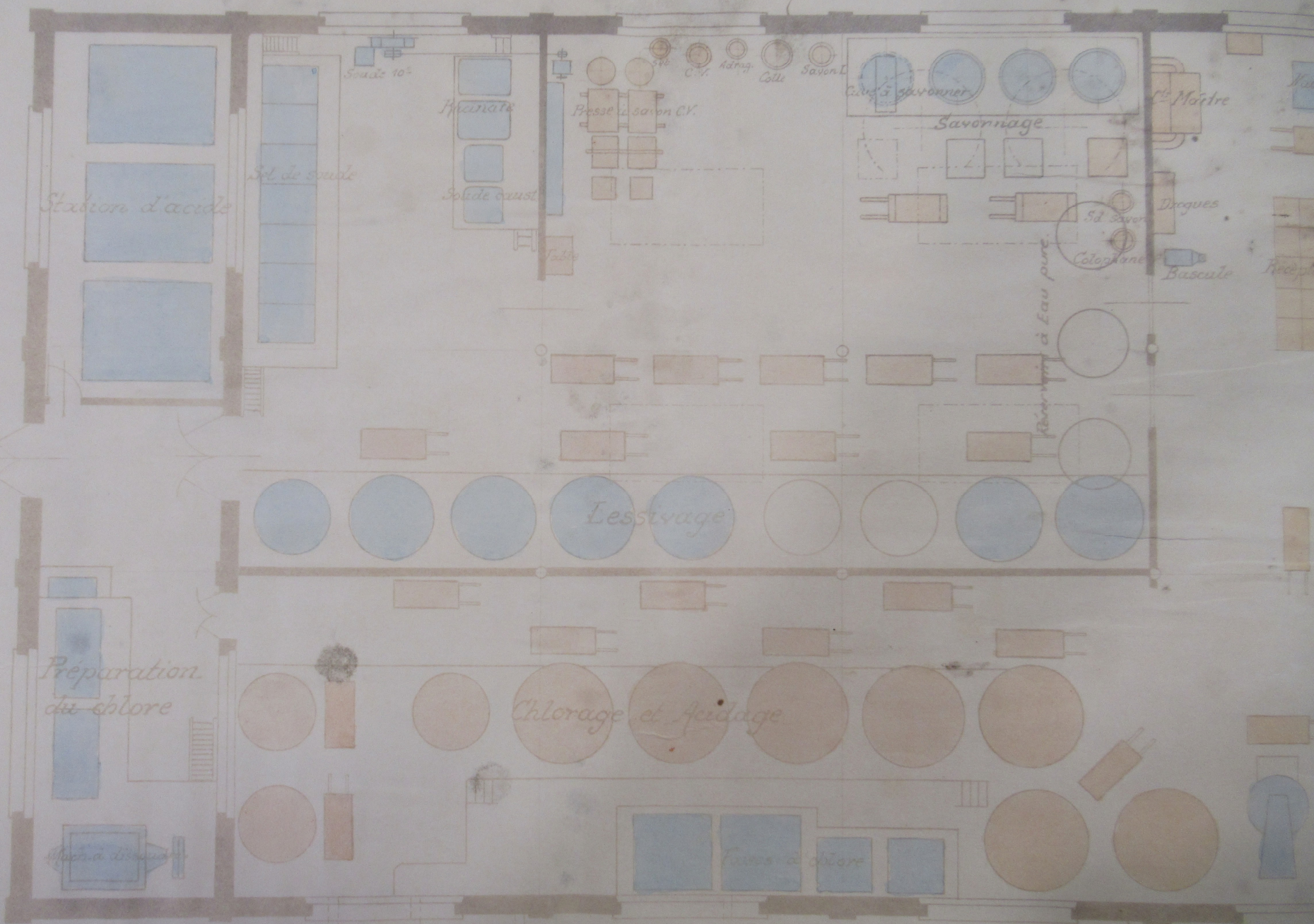

REZ-DE-CHAUSS

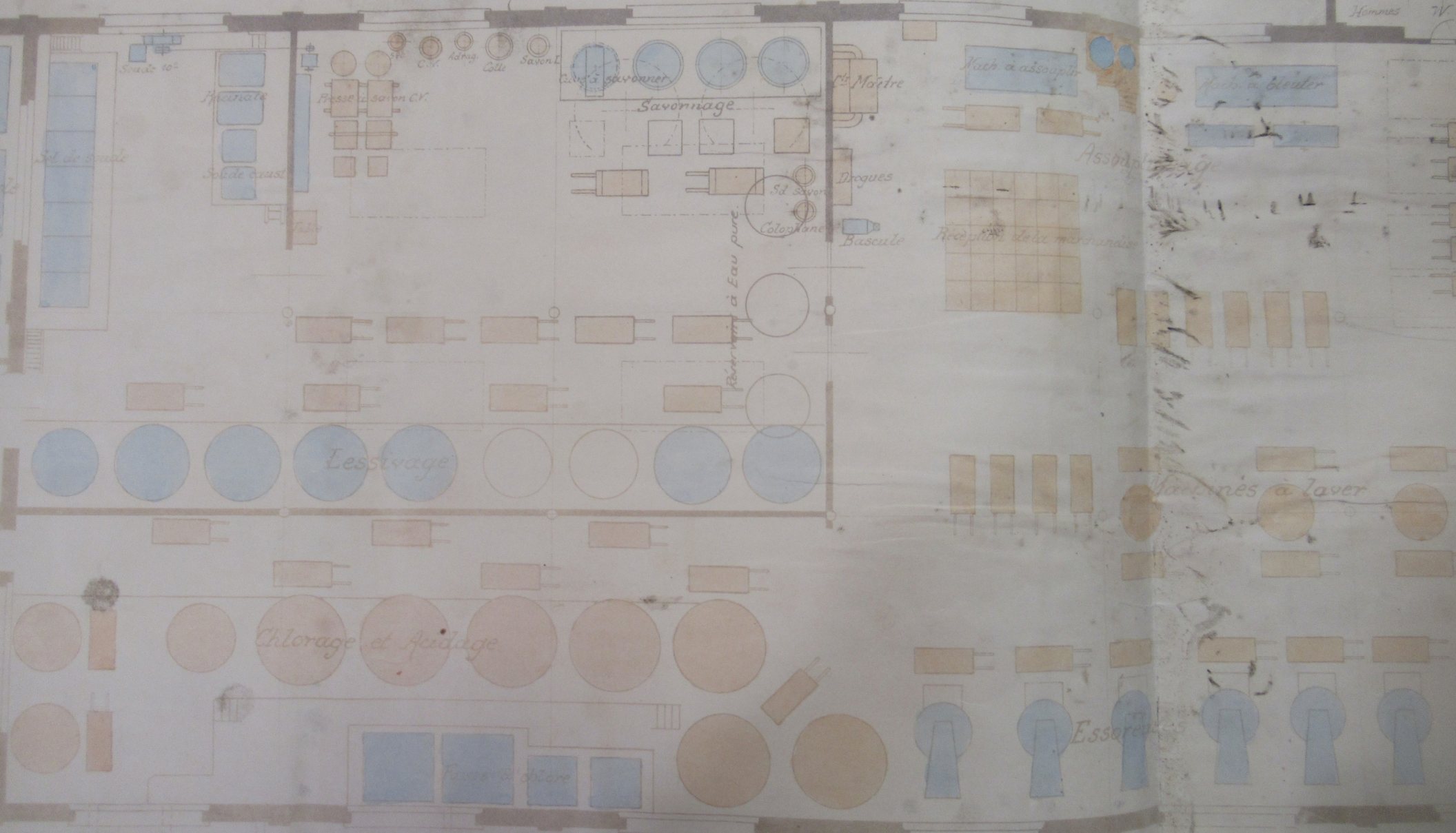

REZ-DE-CHAUSSE

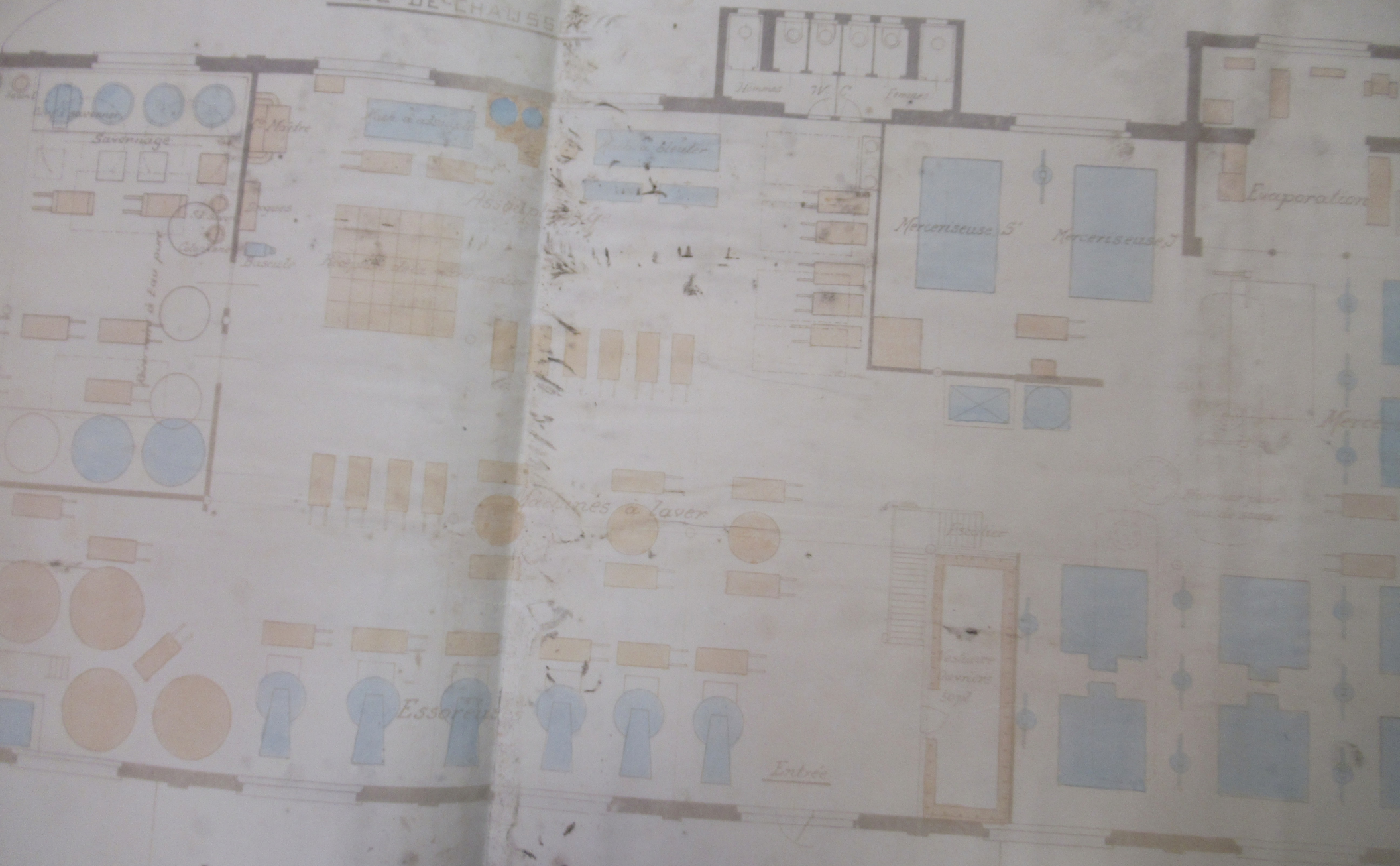

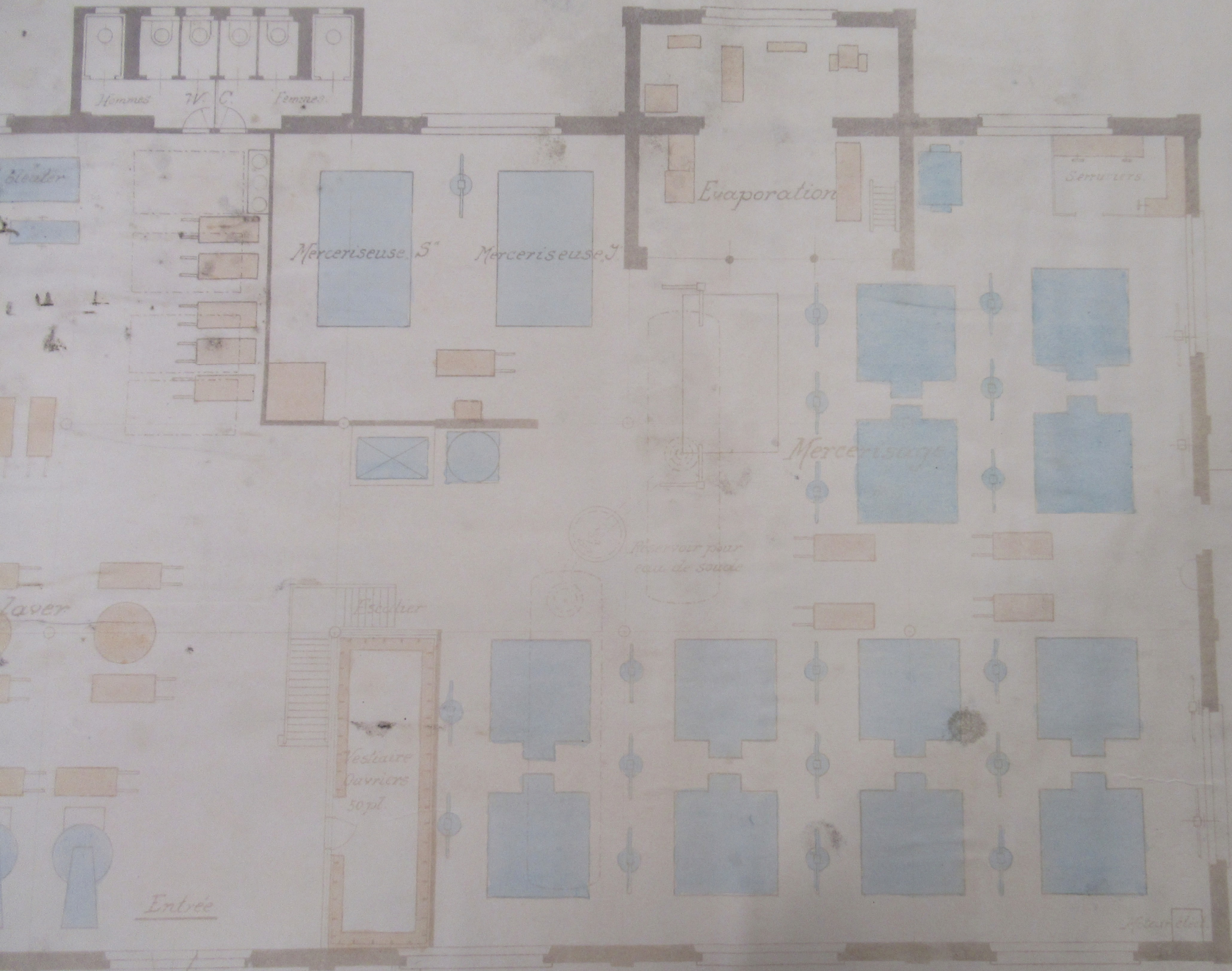

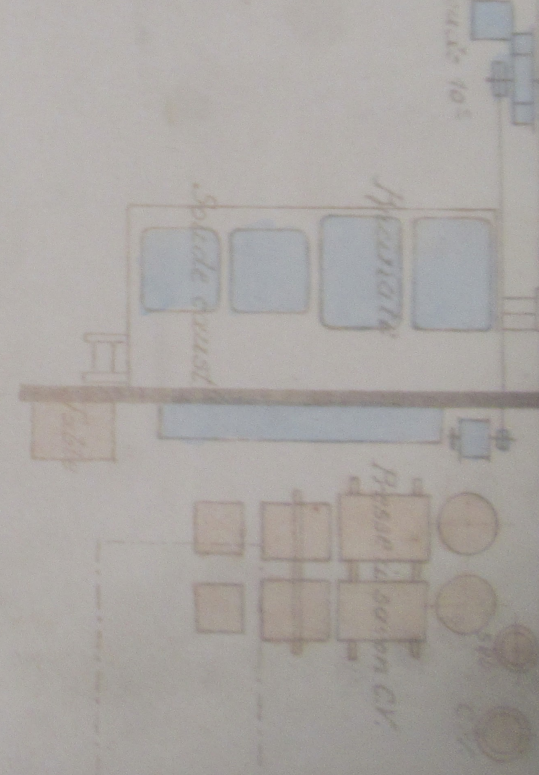
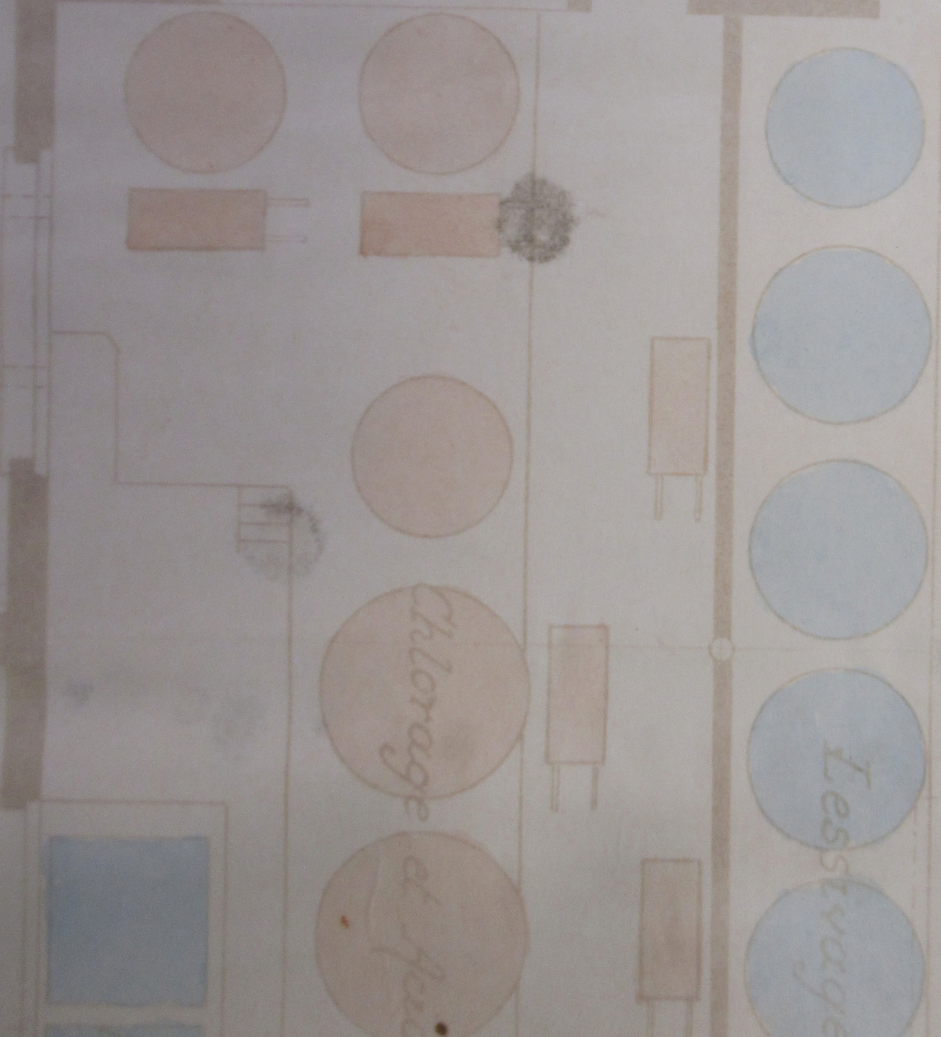
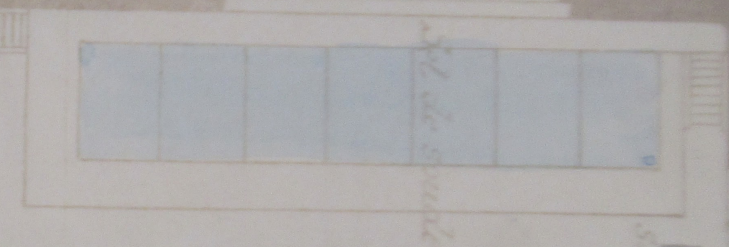
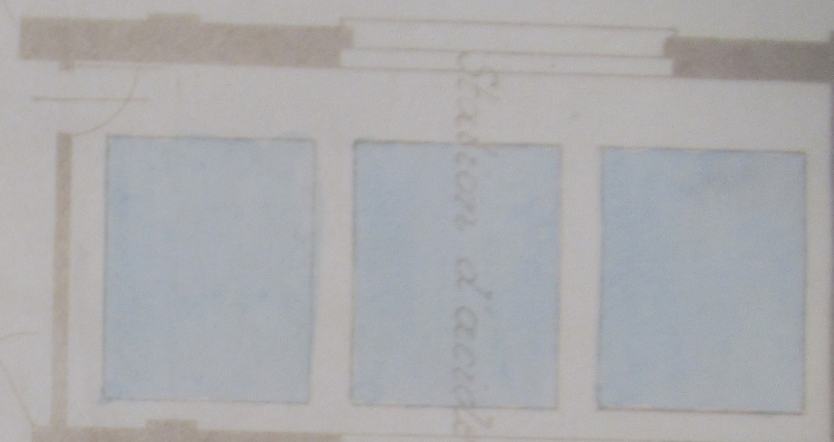
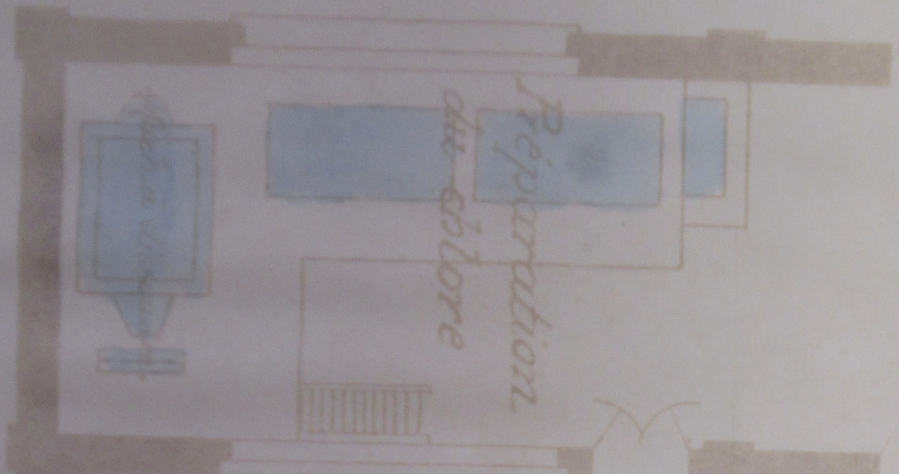

Soud 105

Presse à vapeur CV

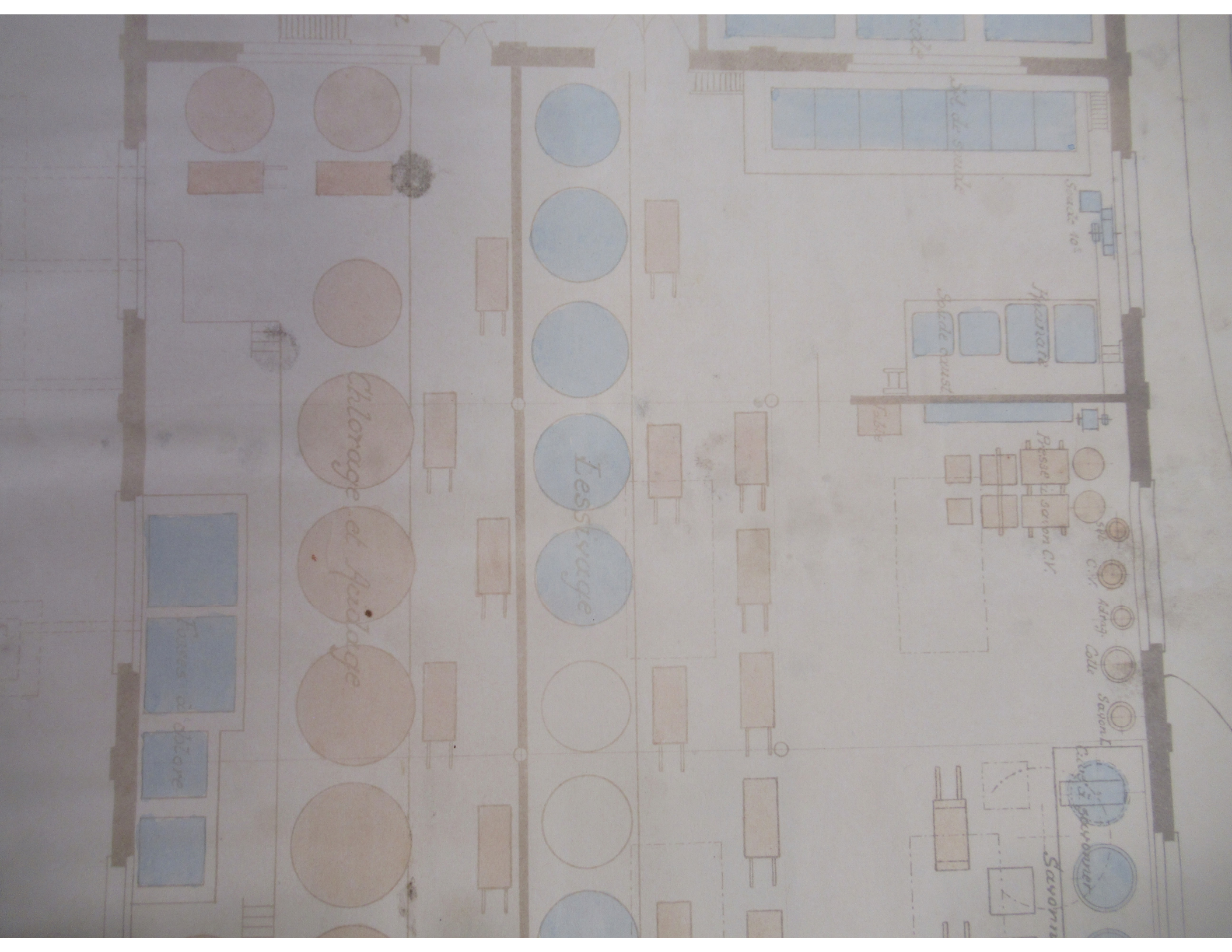



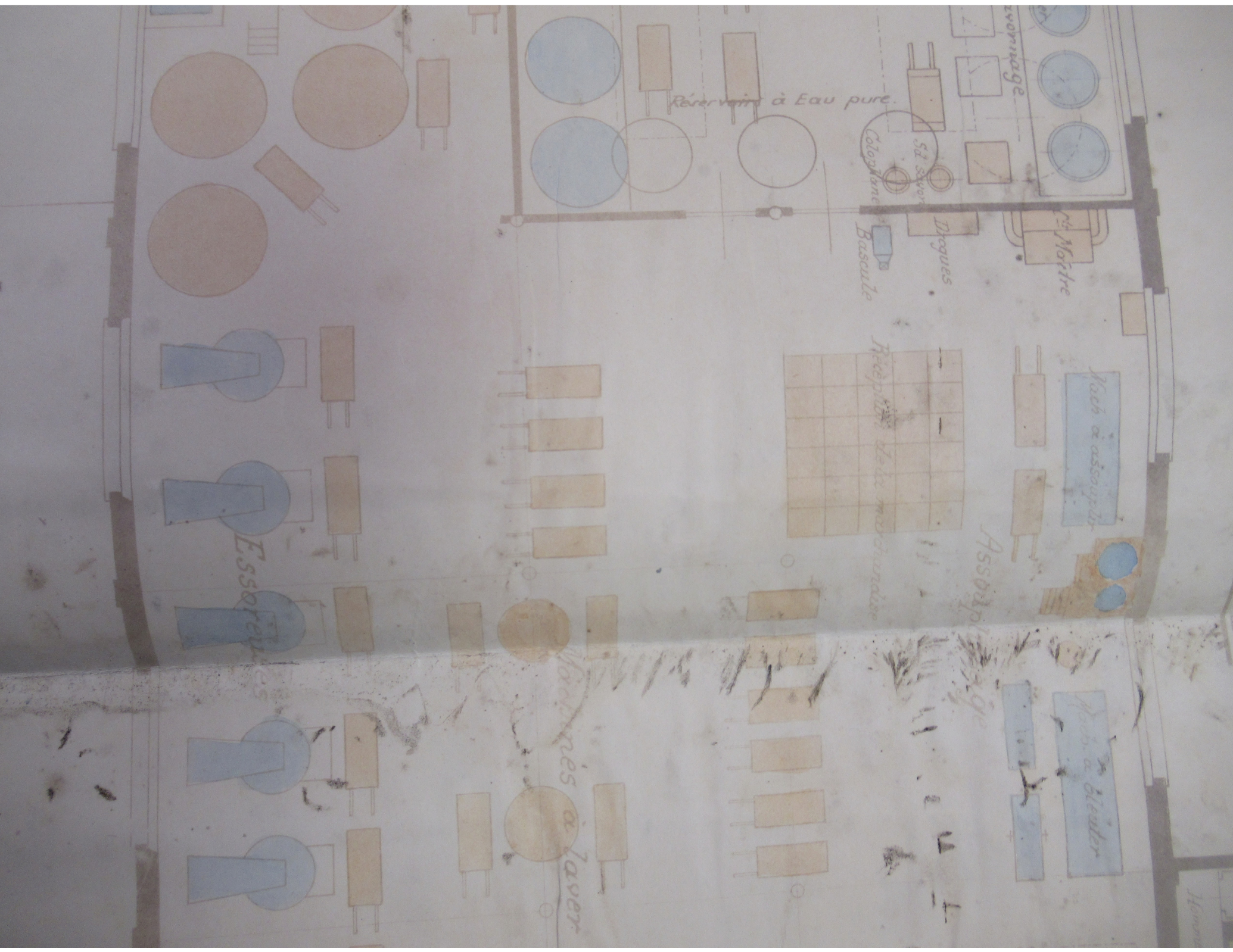

HAUSS

Hombres

WC

Femmes

Tab. à Steuter

Assompl. xq

Chaise

Tables à 2 vers

Merceriseuse S

Merceriseuse

Escalier

Vestiaire  
ouvriers  
50 pl.

Entrée

50 pl.

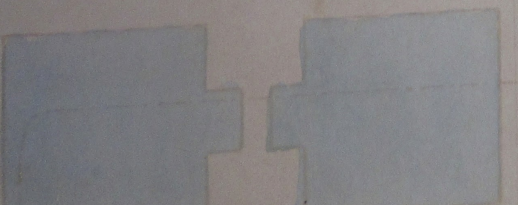
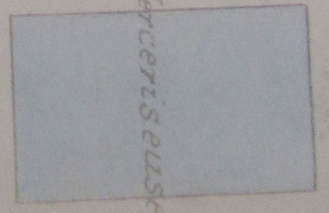
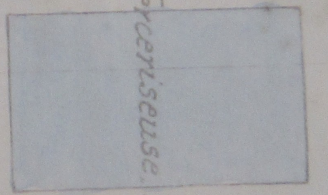
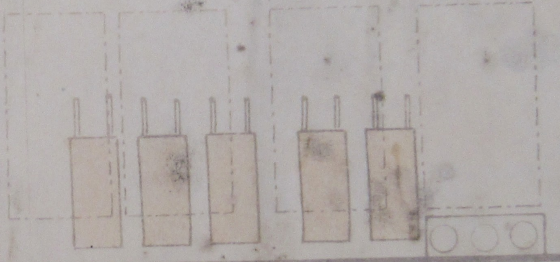
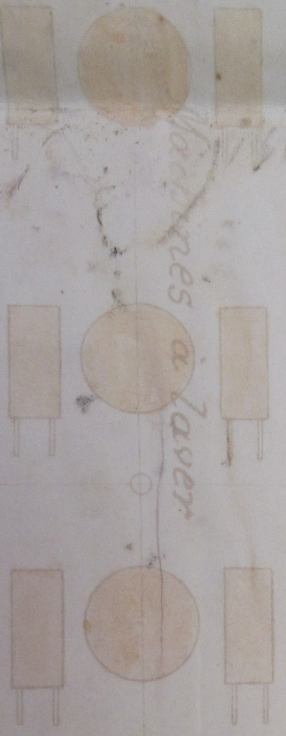
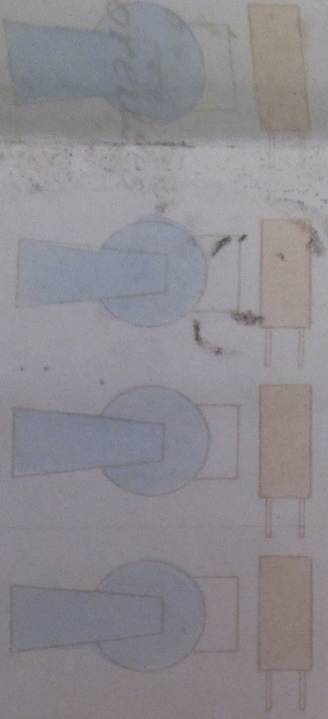

*Embée*

*Immes*

*Mercisense S*

*Mercisense J*

*Evaporation*

*Mercisense*

*Reservoir pour  
eau de soude*

*Vestibule  
Barriers  
50yd.*

*Escalier*

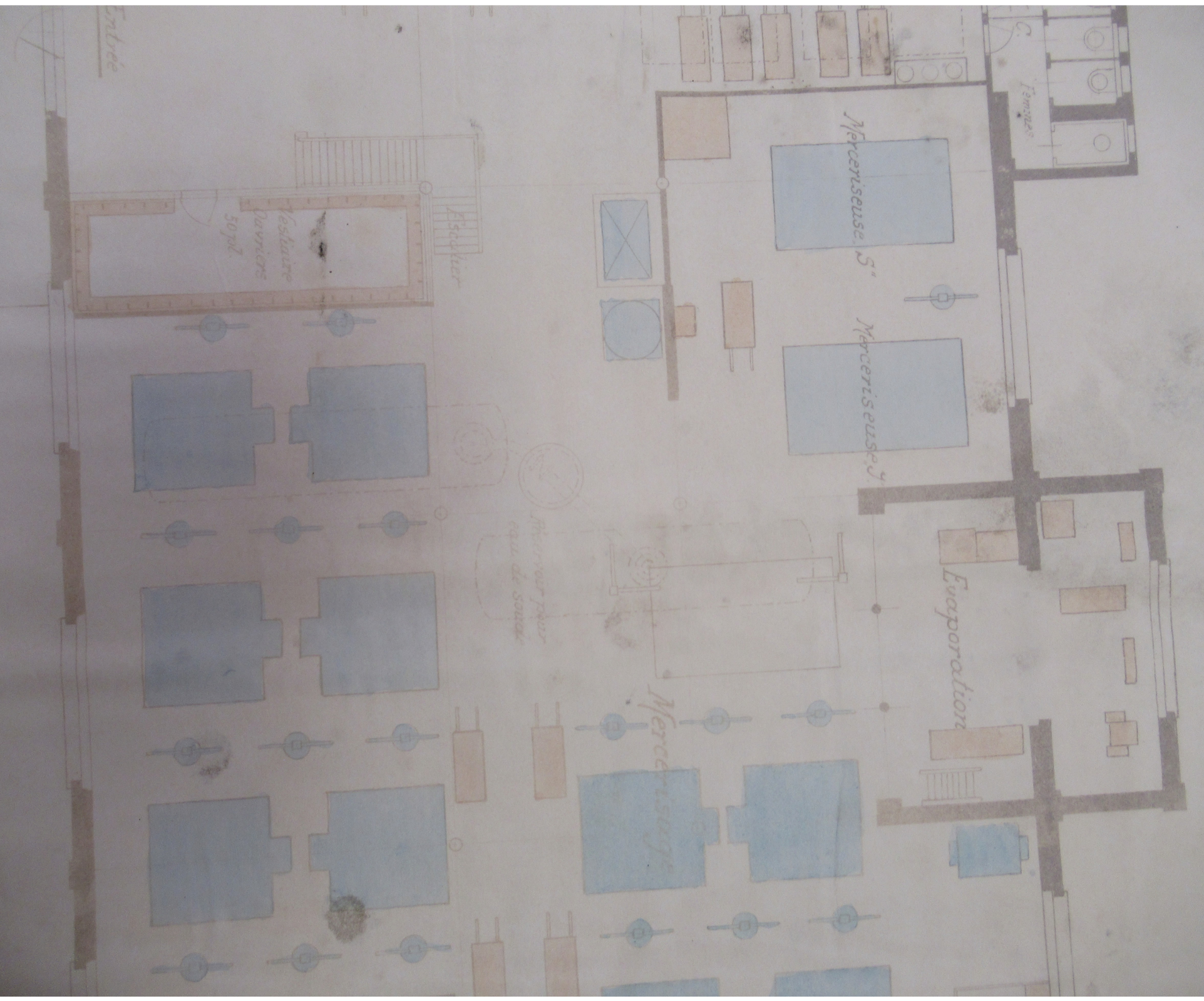



Reservoir pour  
eau de source

Mercure simple

Evaporation

Serrures

Mercure simple

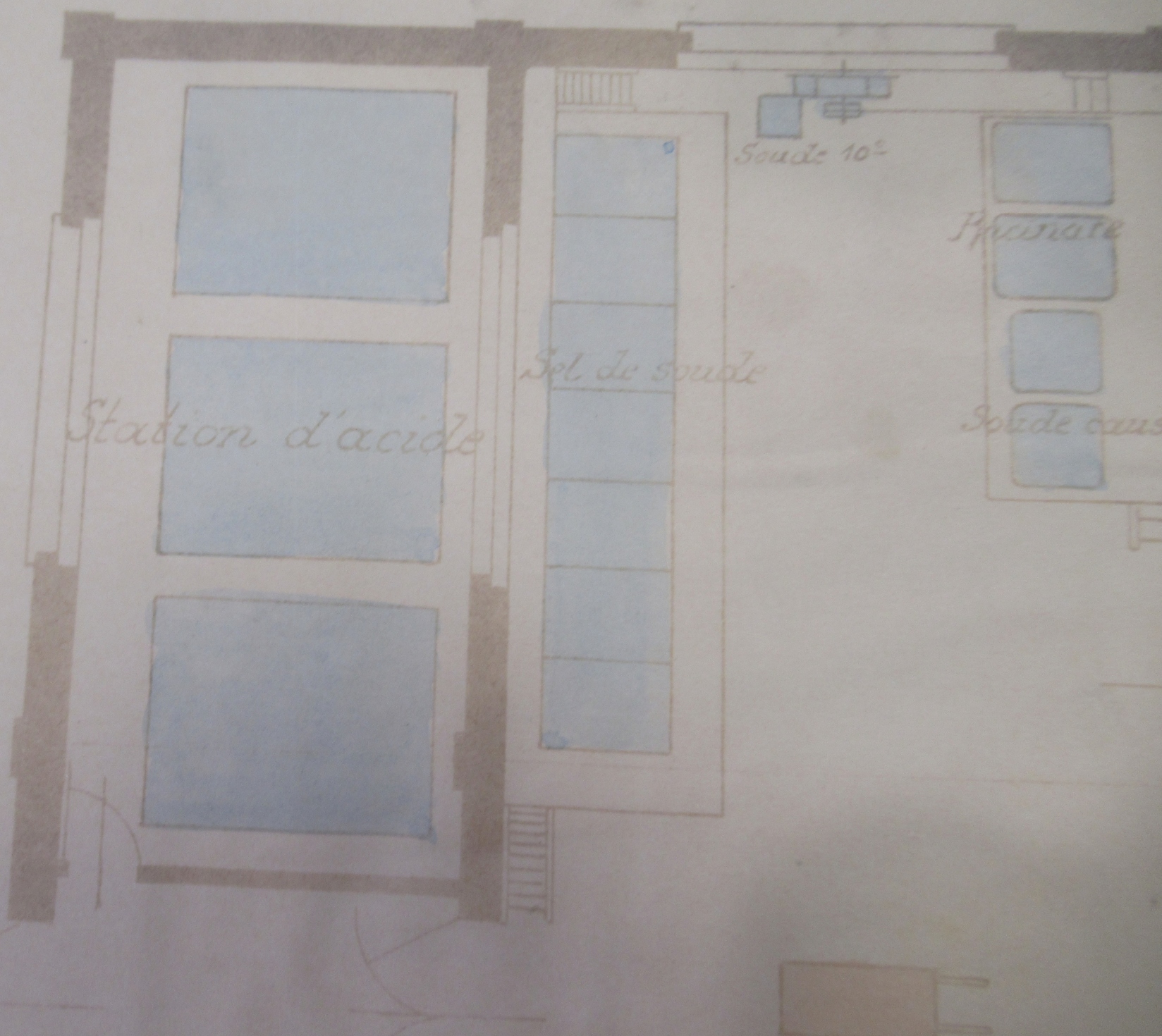

Station d'acide

Sel de soude

Soude 10<sup>e</sup>

Purinate

Soudes caust

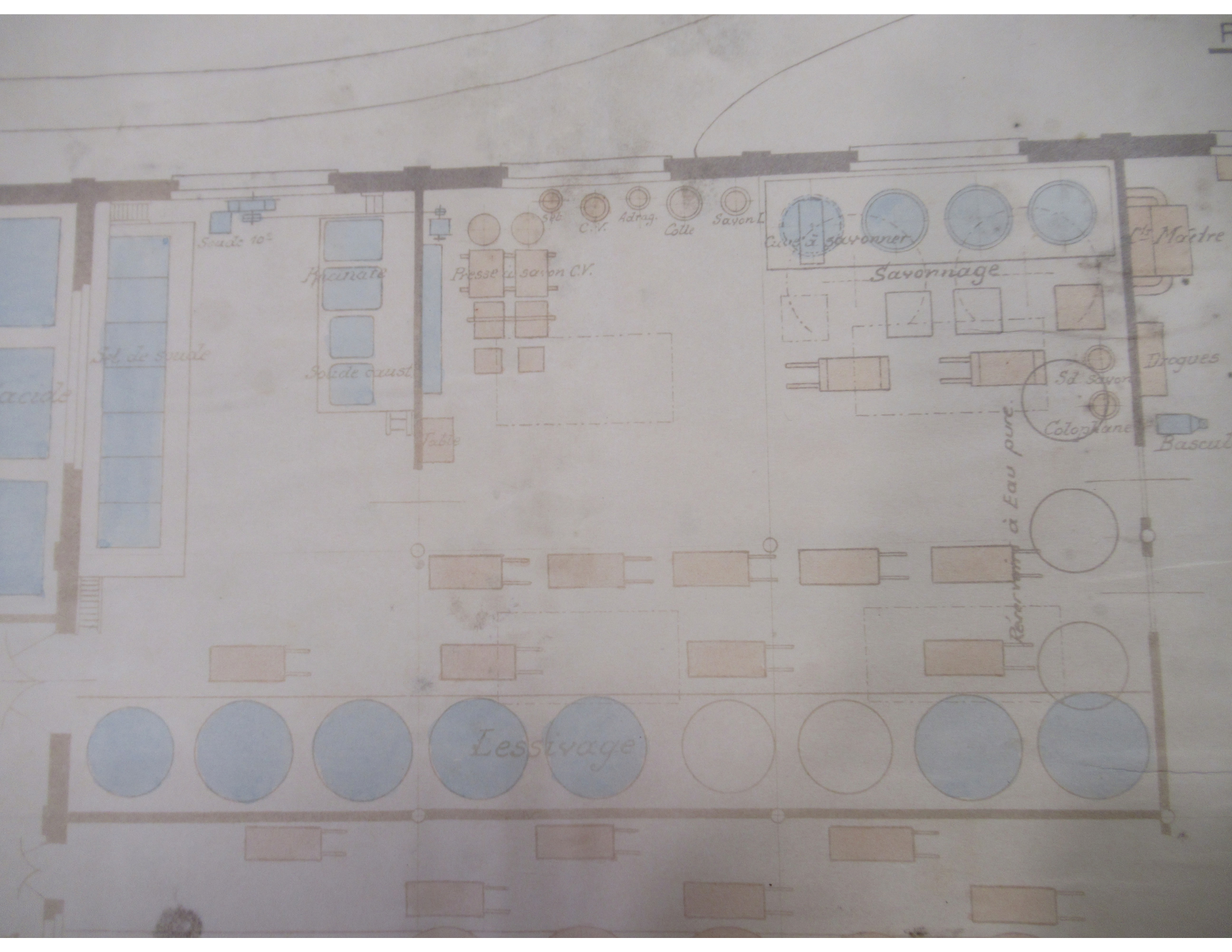

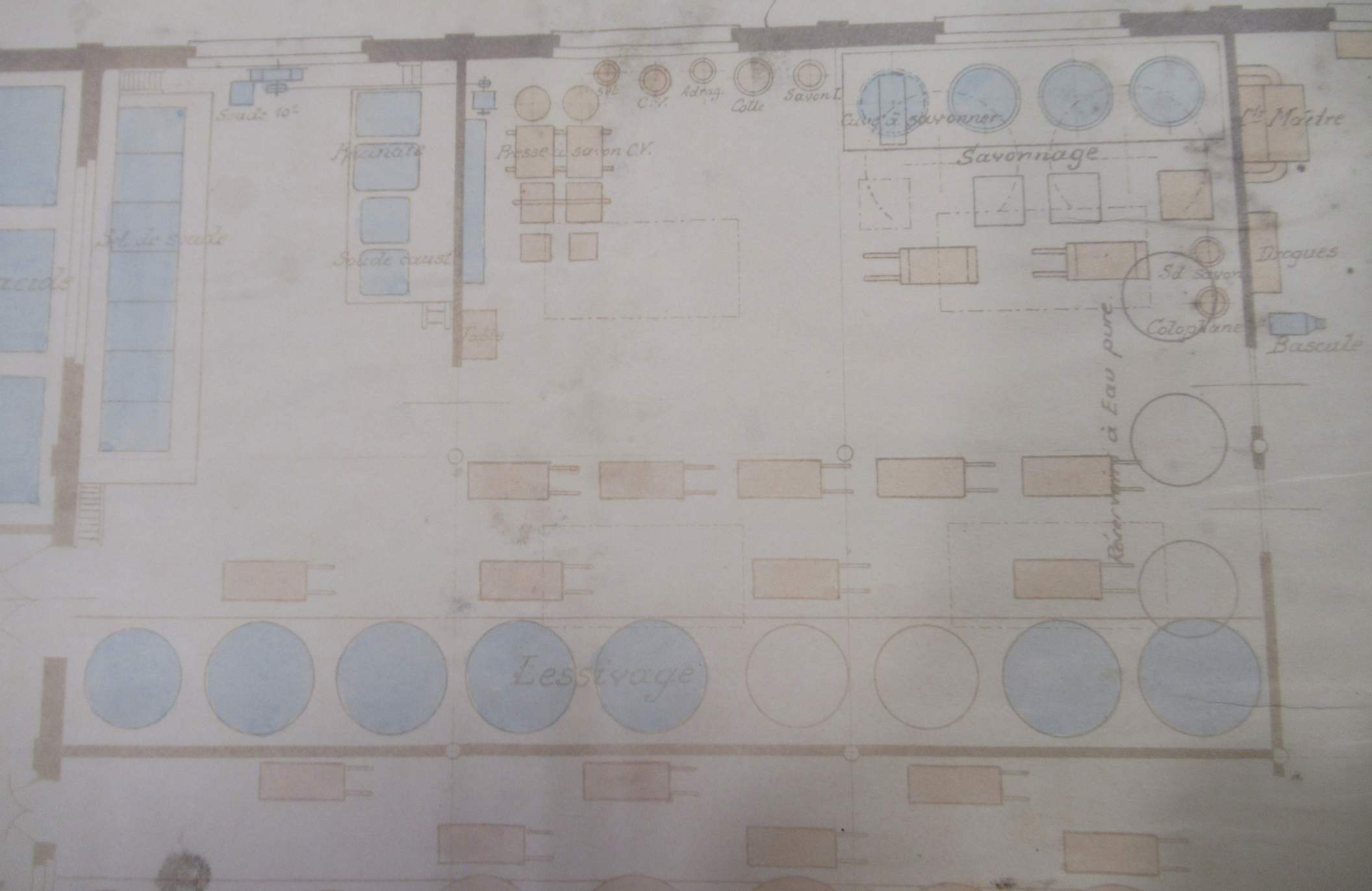

*Préparation  
du chlore*

*Mach. à dissoudre*

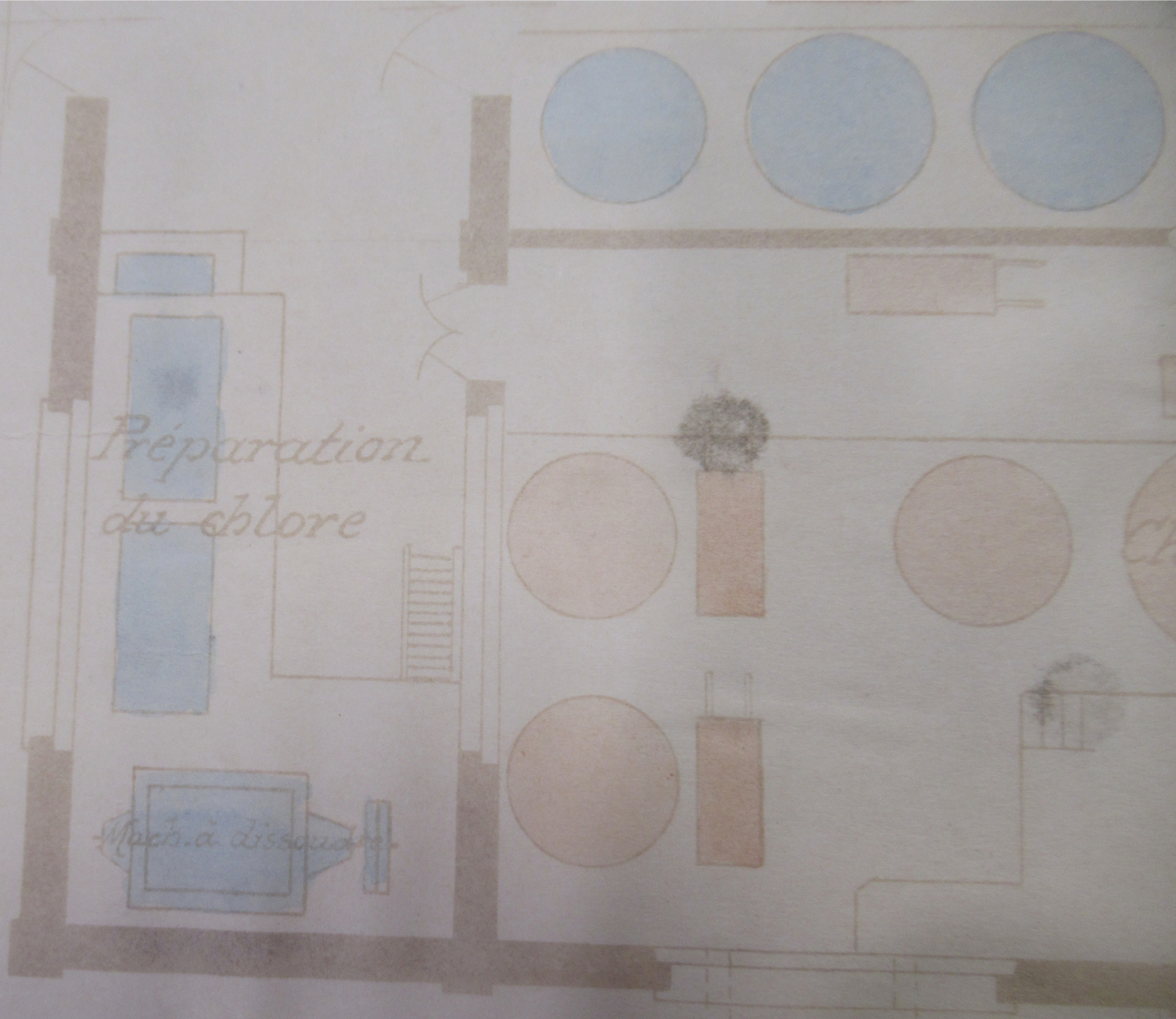

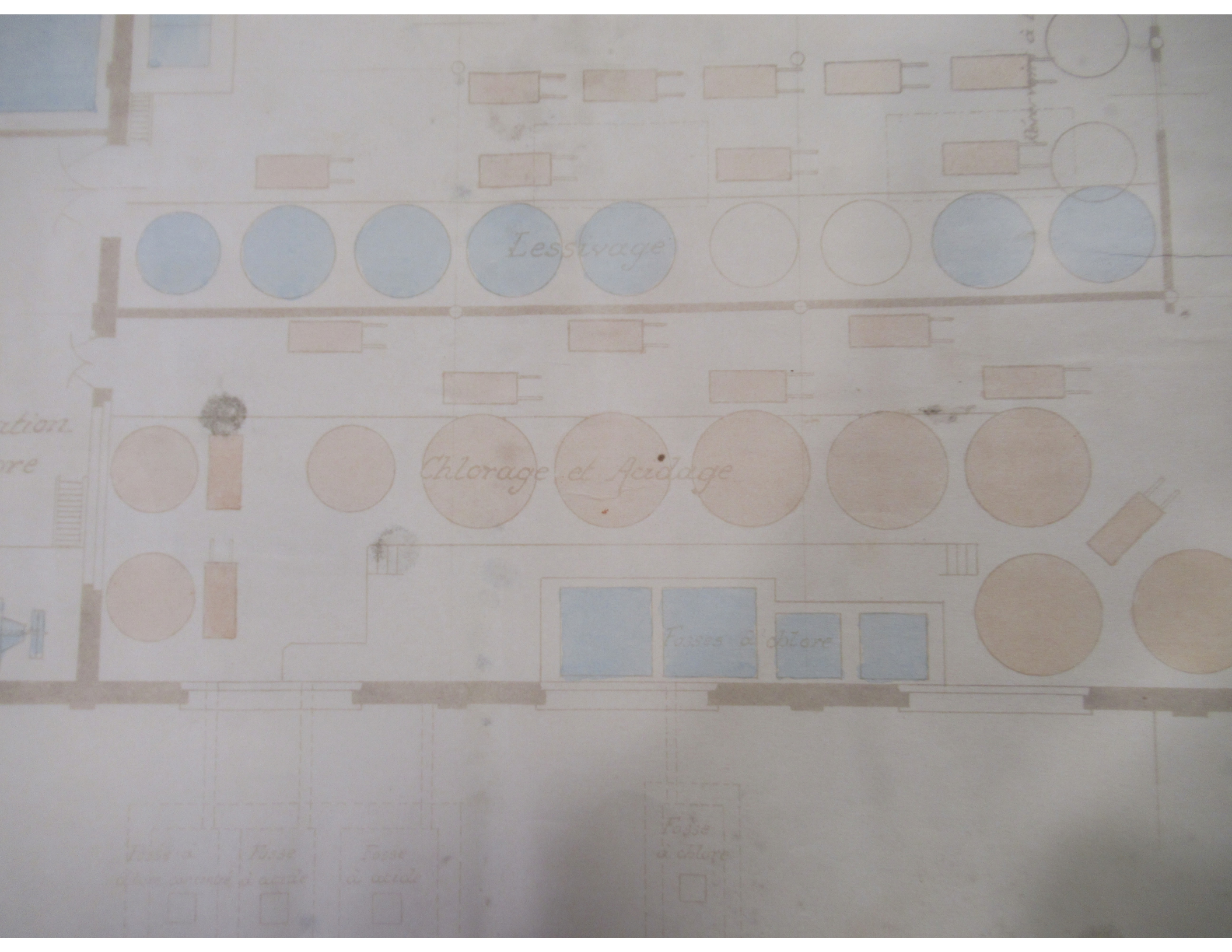

Lessivage

Chlorage et Acidage

Fosses à chlore

Fosse à l'eau carbonée

Fosse à acide

Fosse à acide

Fosse à chlore

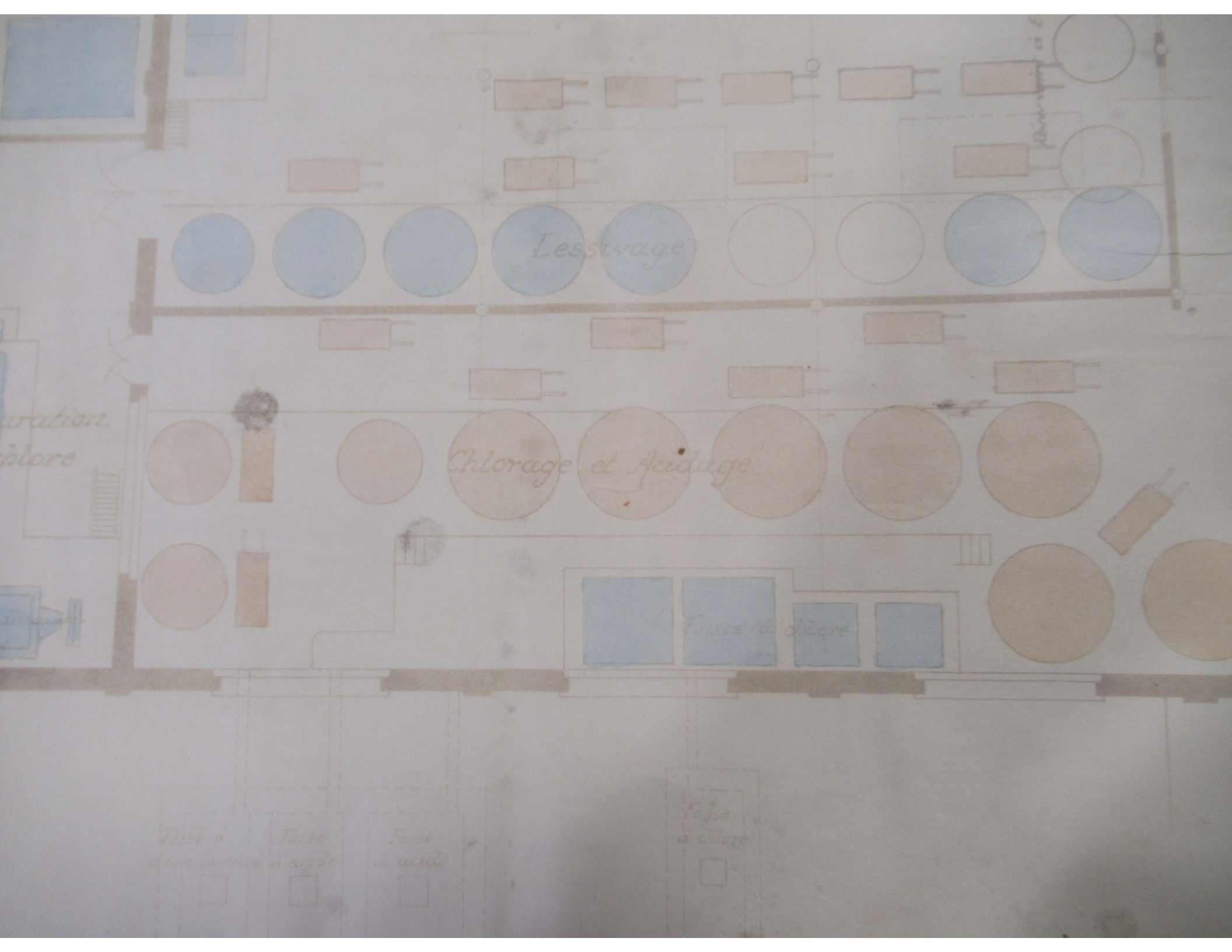

Lessivage

Chlorage et Acidage

Fosses à chlore

Basse à deux courbes à acide

Fosse à acide

Fosse à acide

Fosse à chlore

uration.  
chlore



Hommes

W. C.

Femmes



Maitre

Mach. à assoupler

Mach. à bleuter

Merceriseuse

Sa Savon

Drogues

Assouplissage

Colonne

Bascule

Réception de la marchandise

Machines à laver

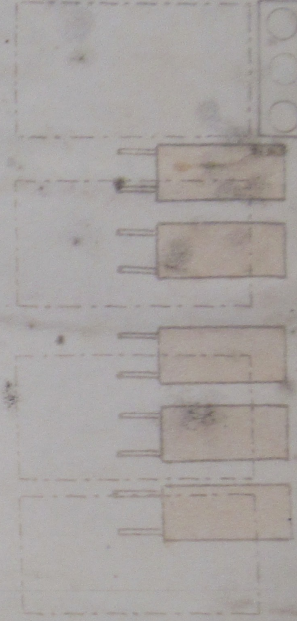
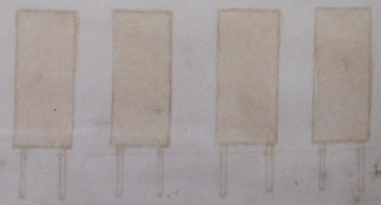
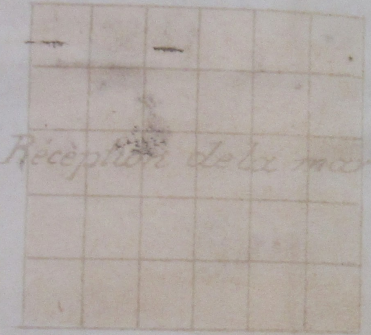

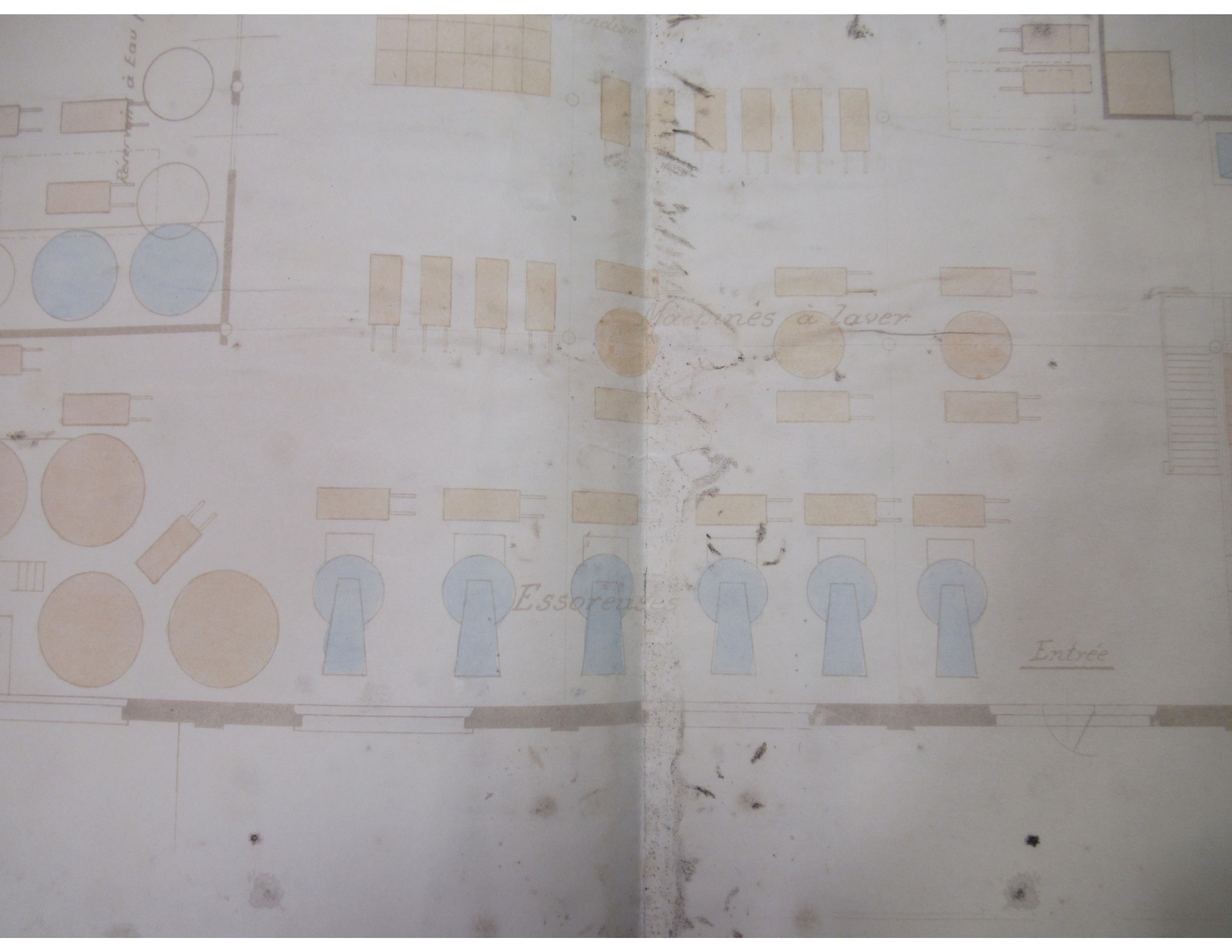

Réservoir à Eau

Machines à Laver

Essoreuses

Entrée

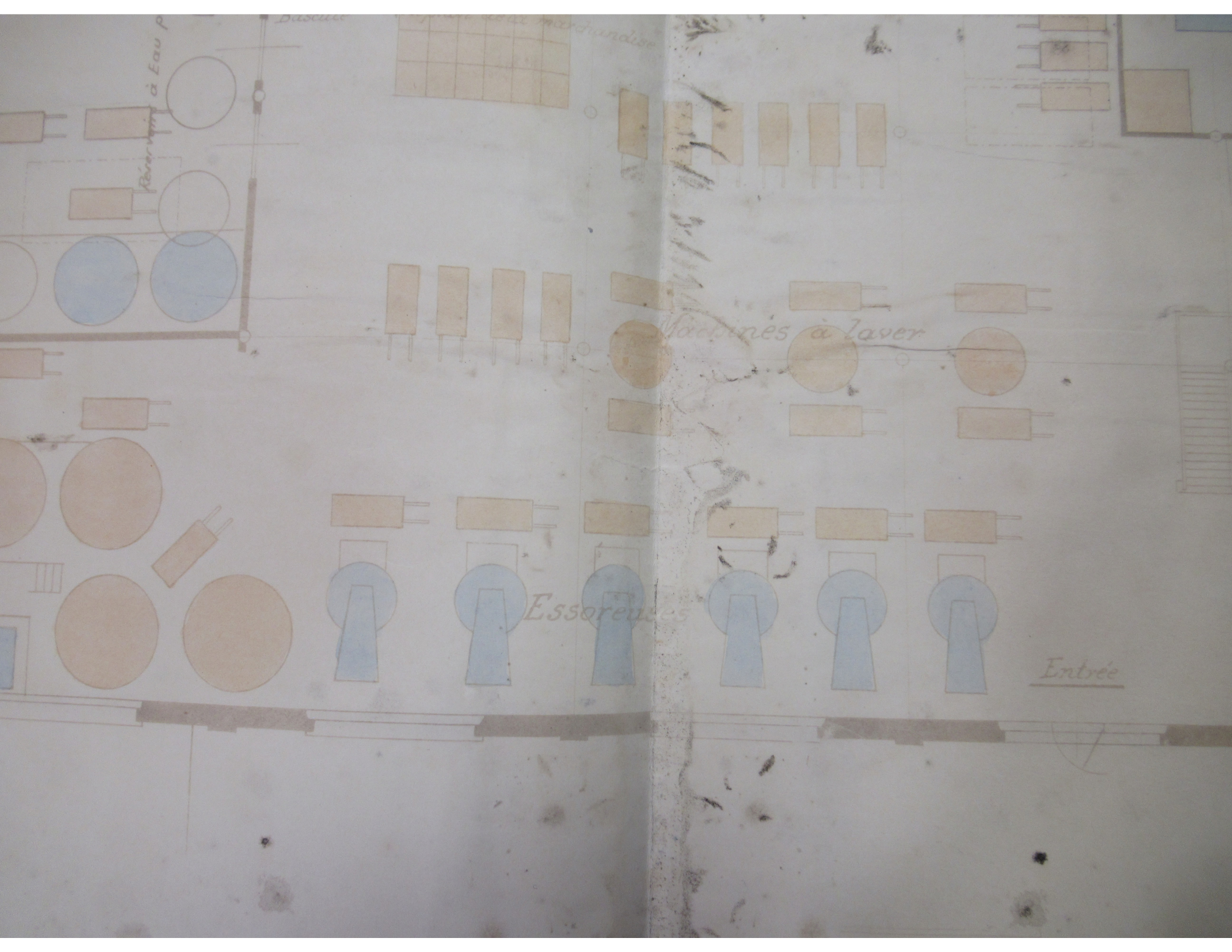

Réservoir à Eau p

Marchandise

Machines à Laver

Essoreuses

Entrée

55

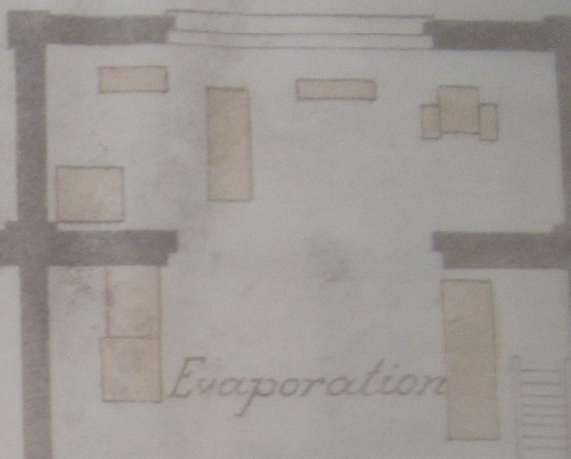
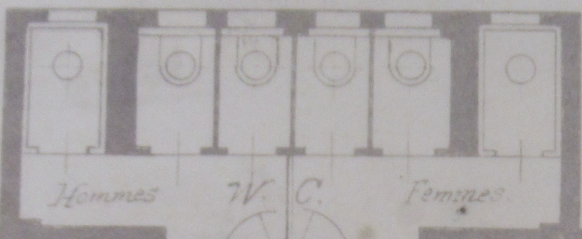

Mach. à bleuter

Merceriseuse S<sup>n</sup>

Merceriseuse J.

Mercer

Reservoir pour eau de soude

Escalier

Machines à laver

*[Faint handwritten notes and scribbles on the left margin, including the word 'plissage']*

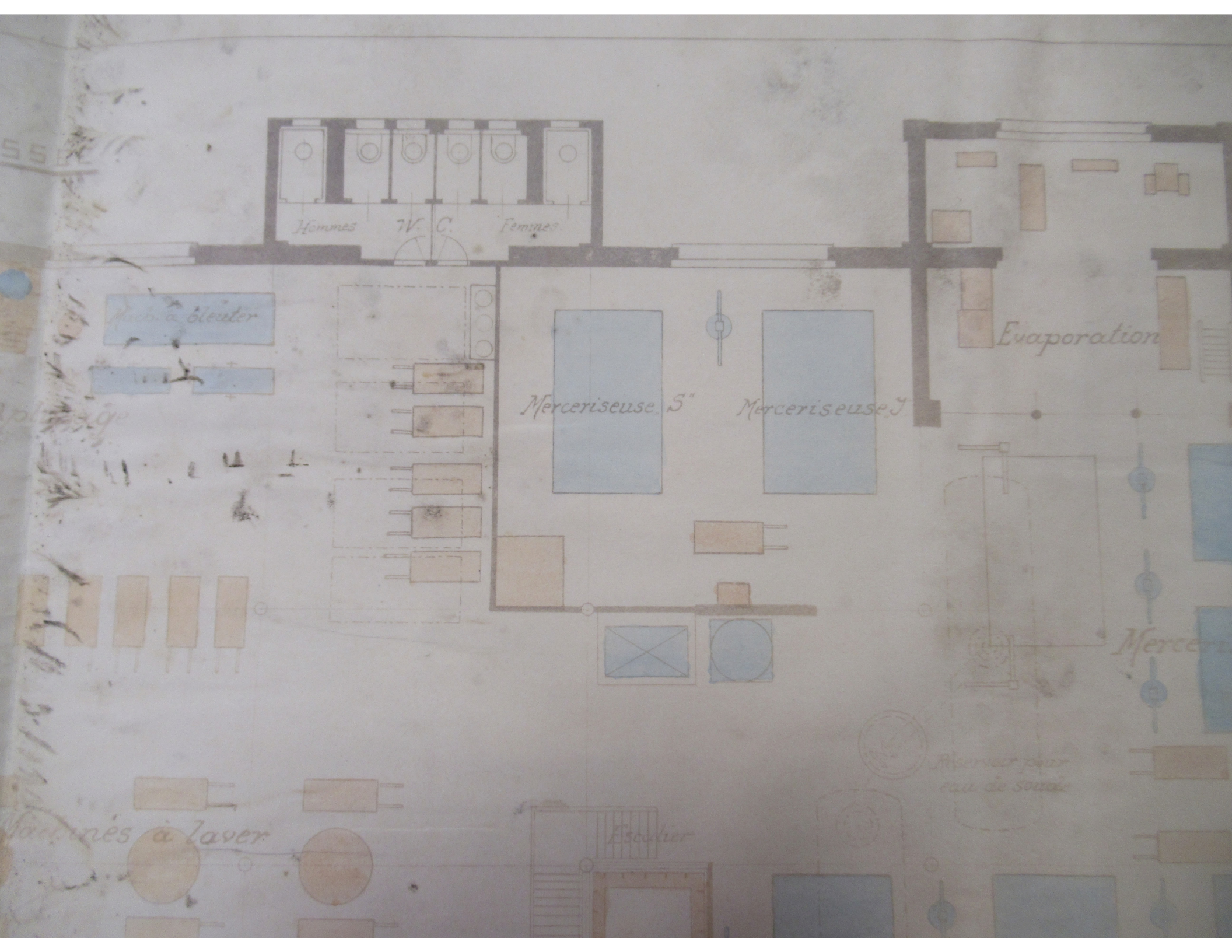

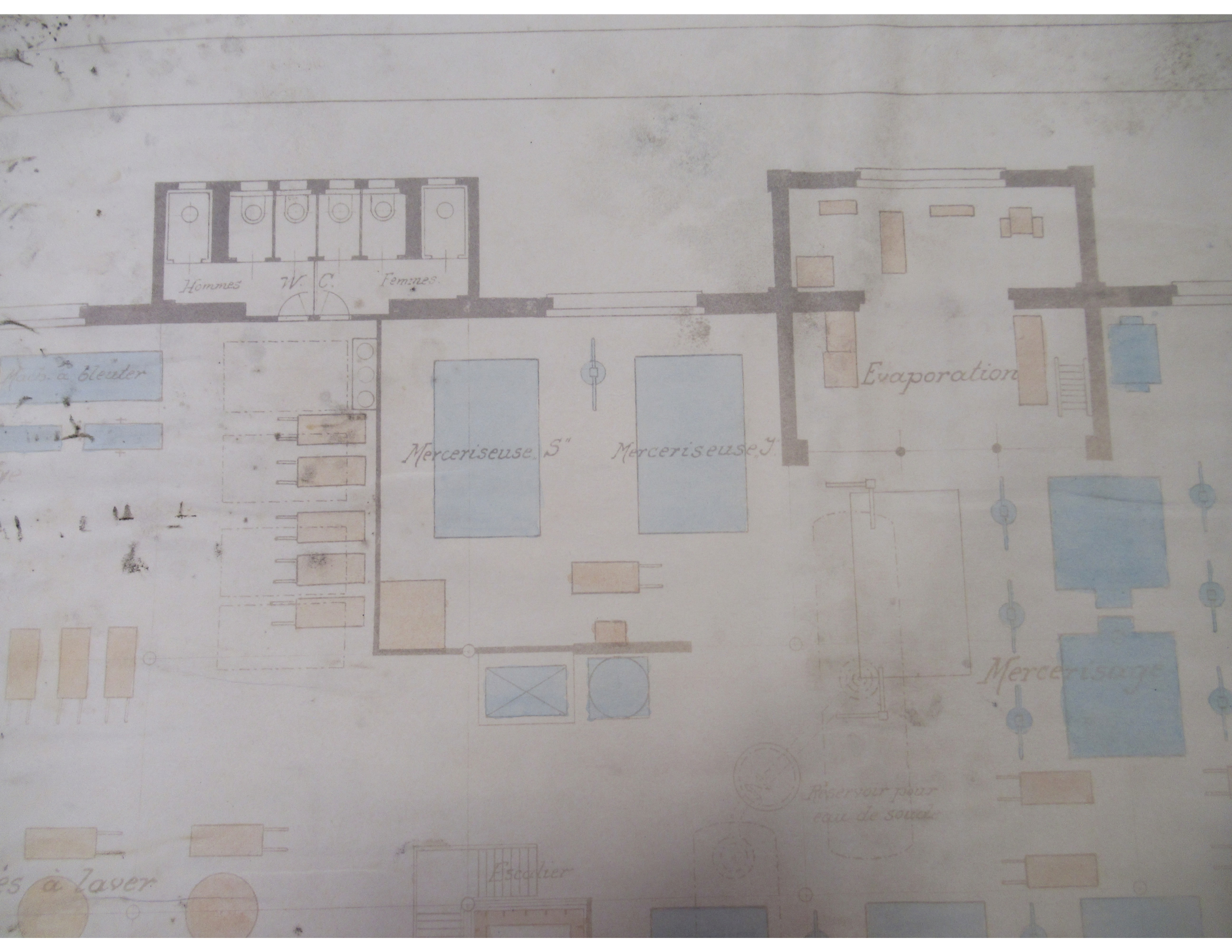

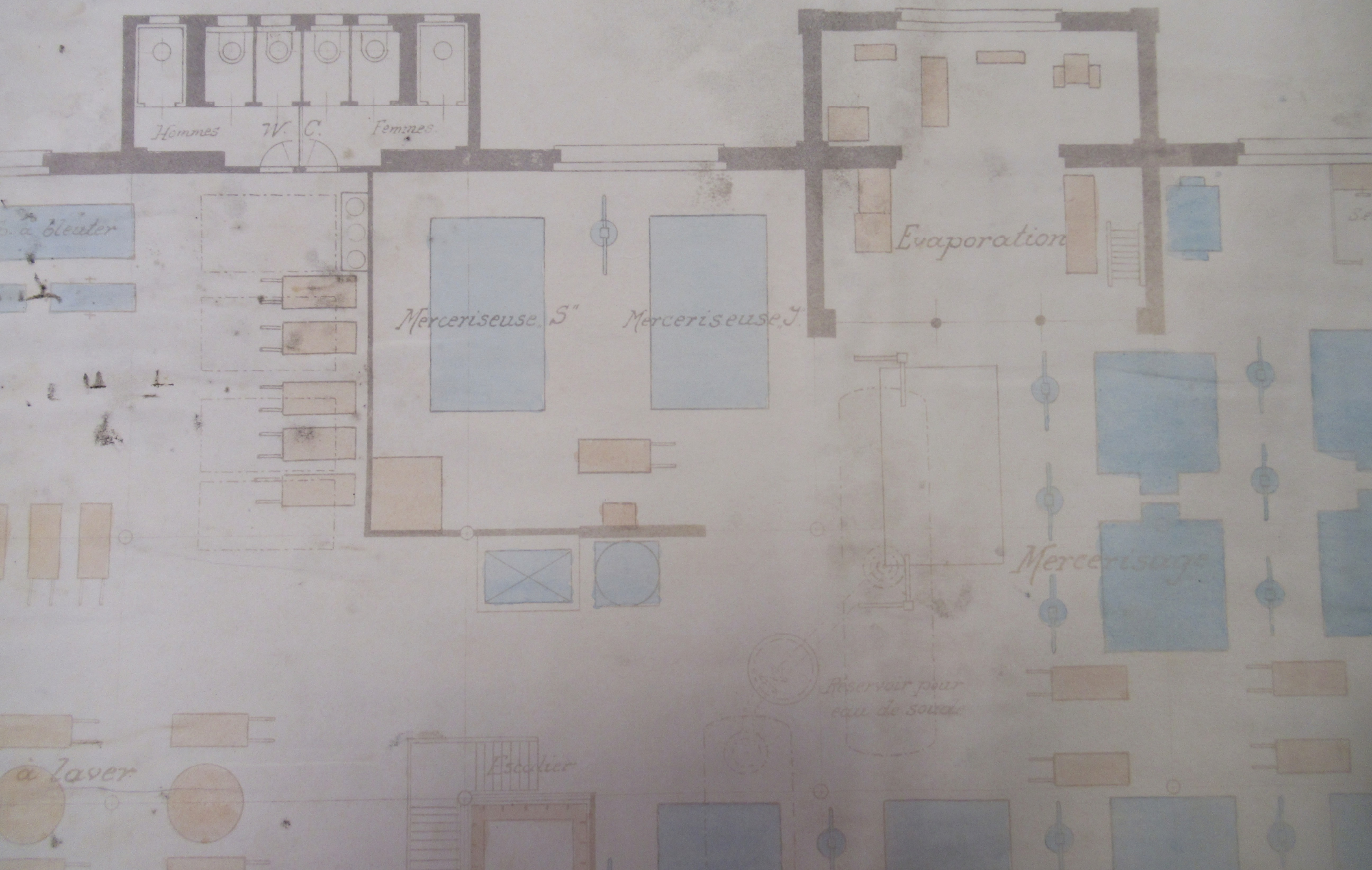

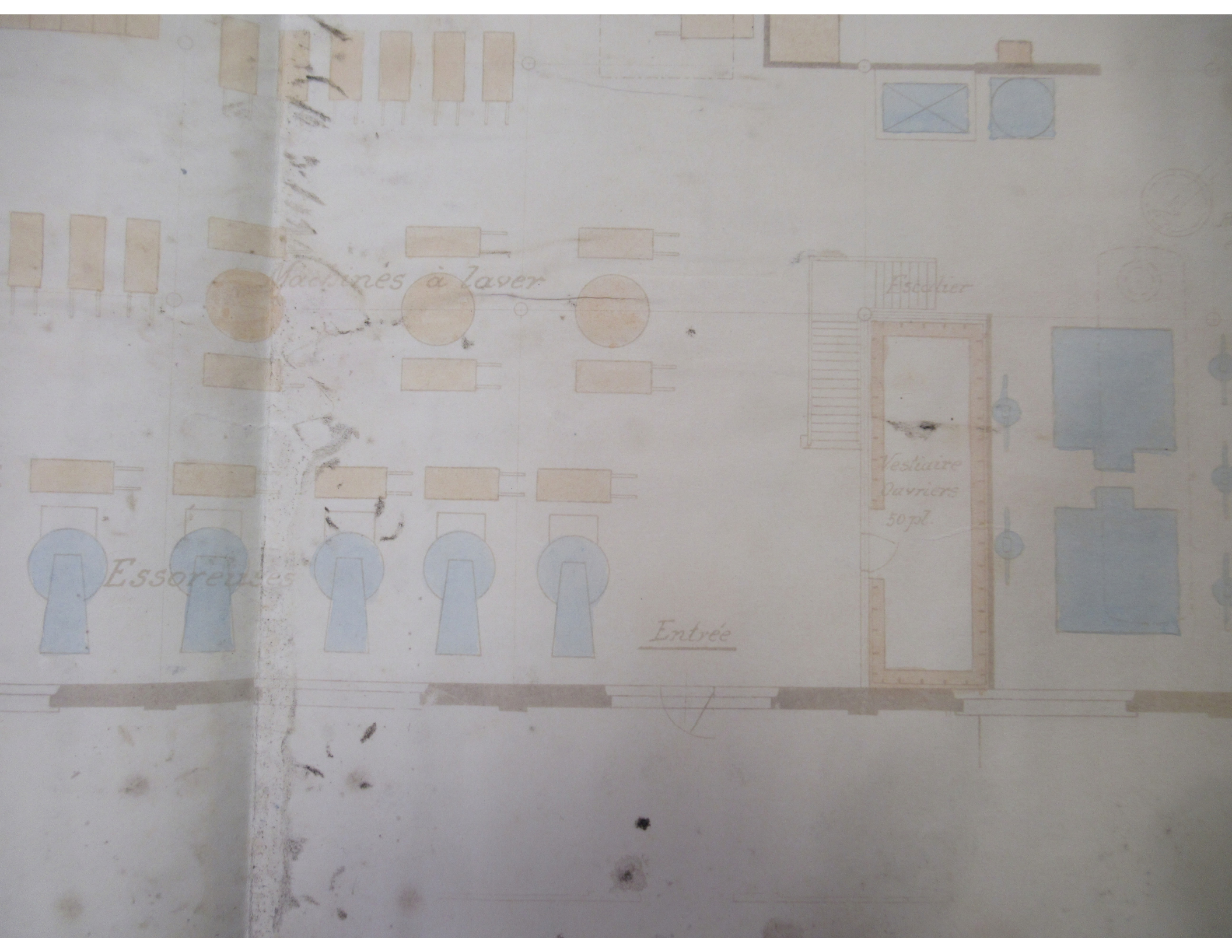

Machines à Laver

Escalier

Vestiaire  
Ouvriers  
50 pl.

Essoreuses

Entrée

*Machines à laver*

*Essoreuses*

*Entrée*

*Escalier*

*Vestiaire  
Ouvriers  
50 pl.*

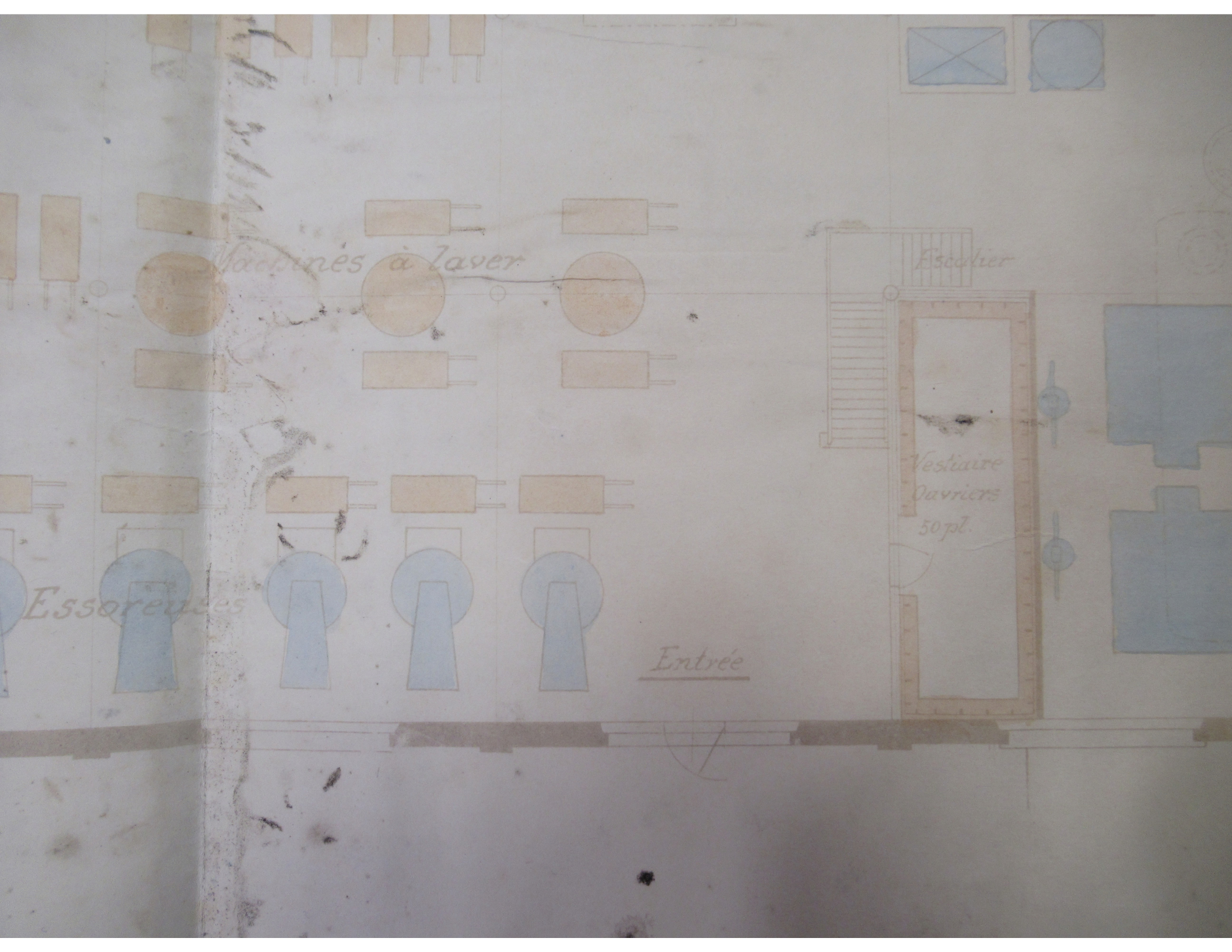

Réservoir  
eau de

Escalier

Vestiaire  
Ouvriers  
50 pl.

Entrée

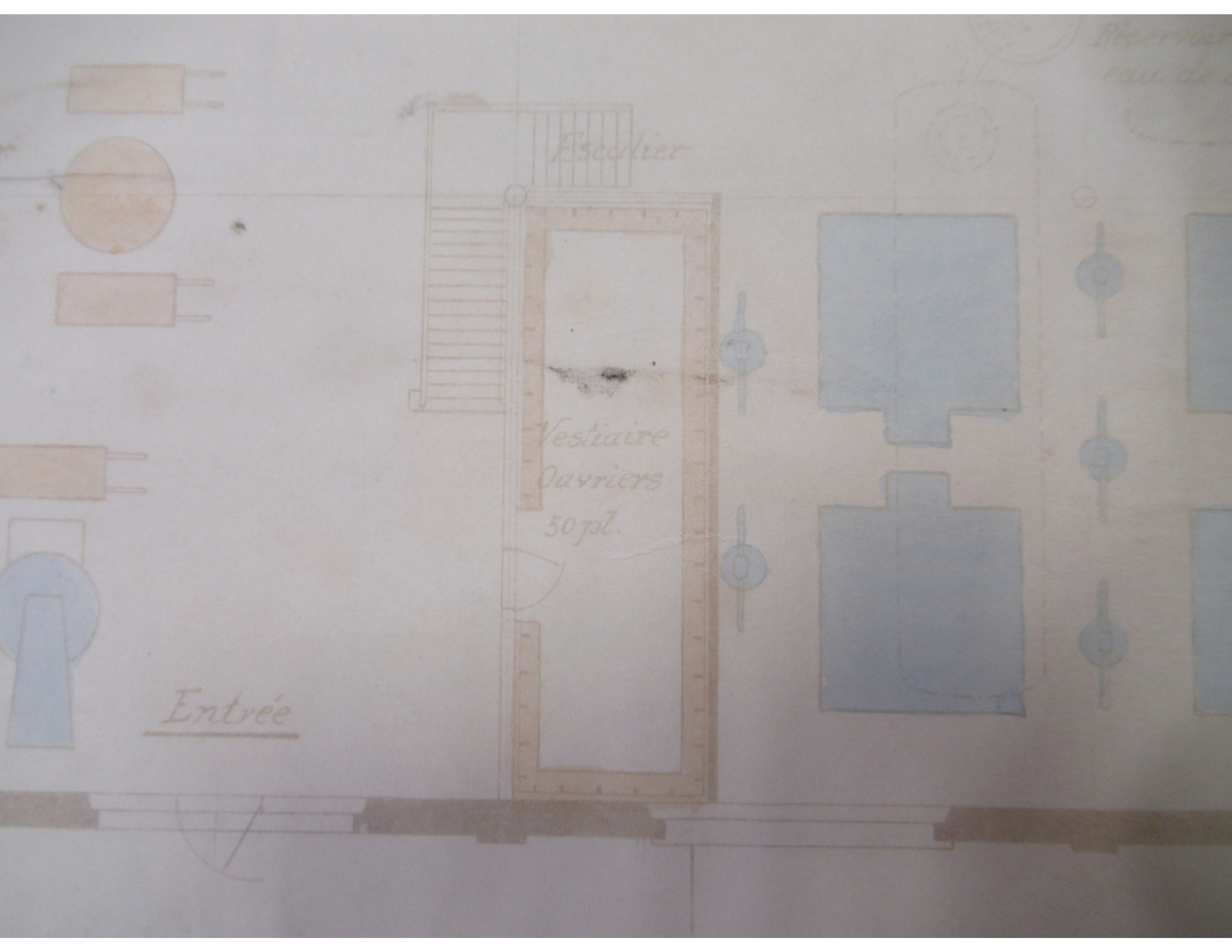

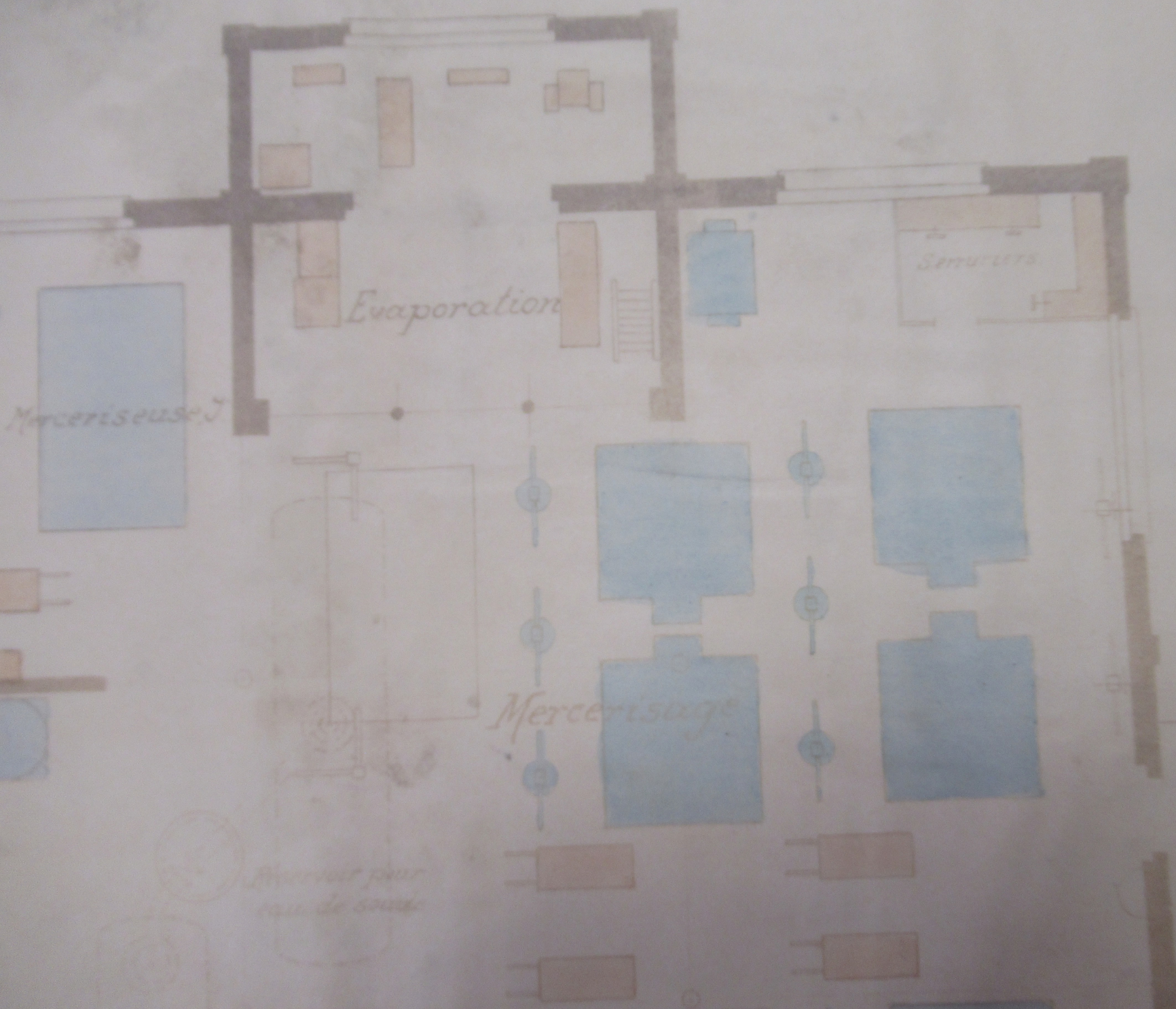



*Mercerisage*

*Reservoir pour  
eau de soude*

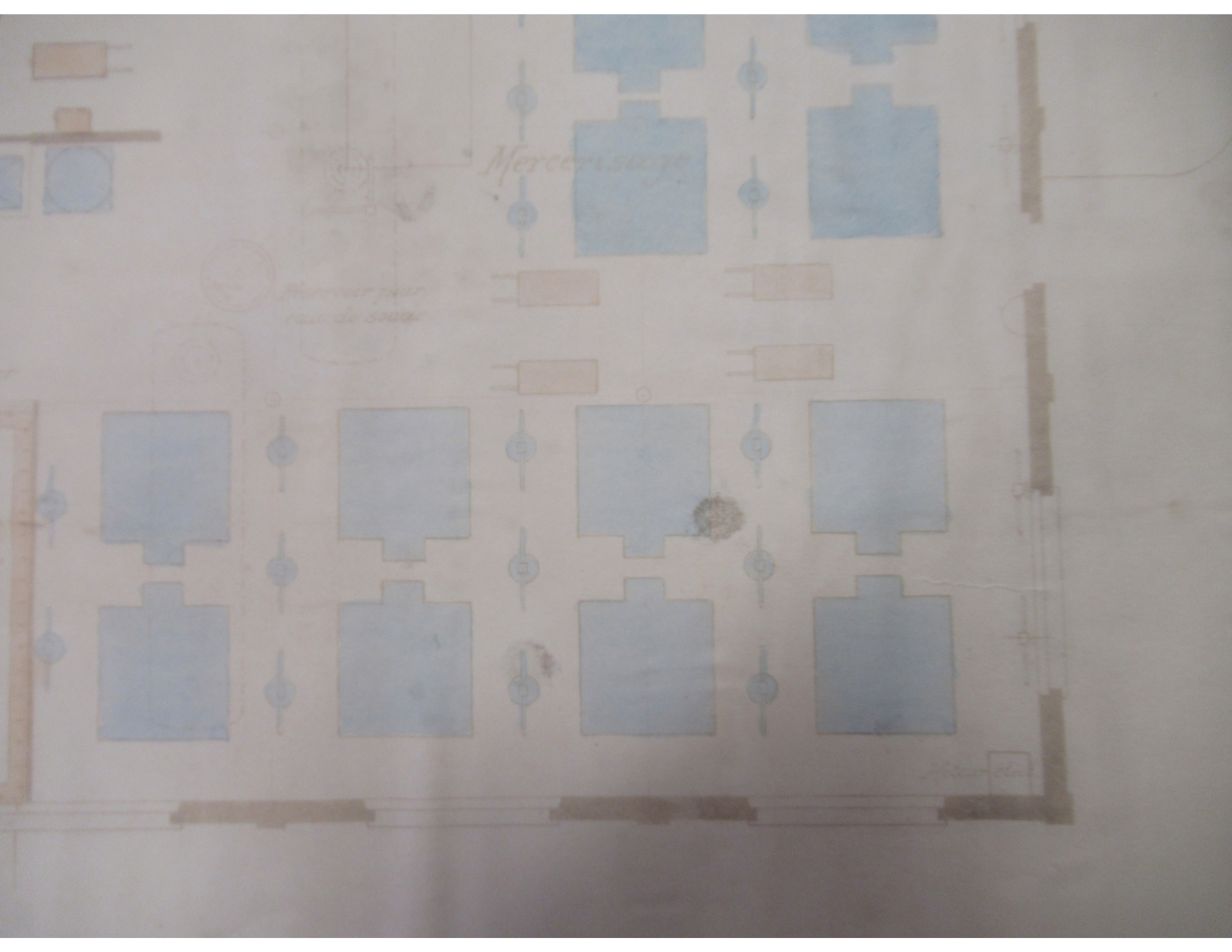

1<sup>er</sup> ETAGE

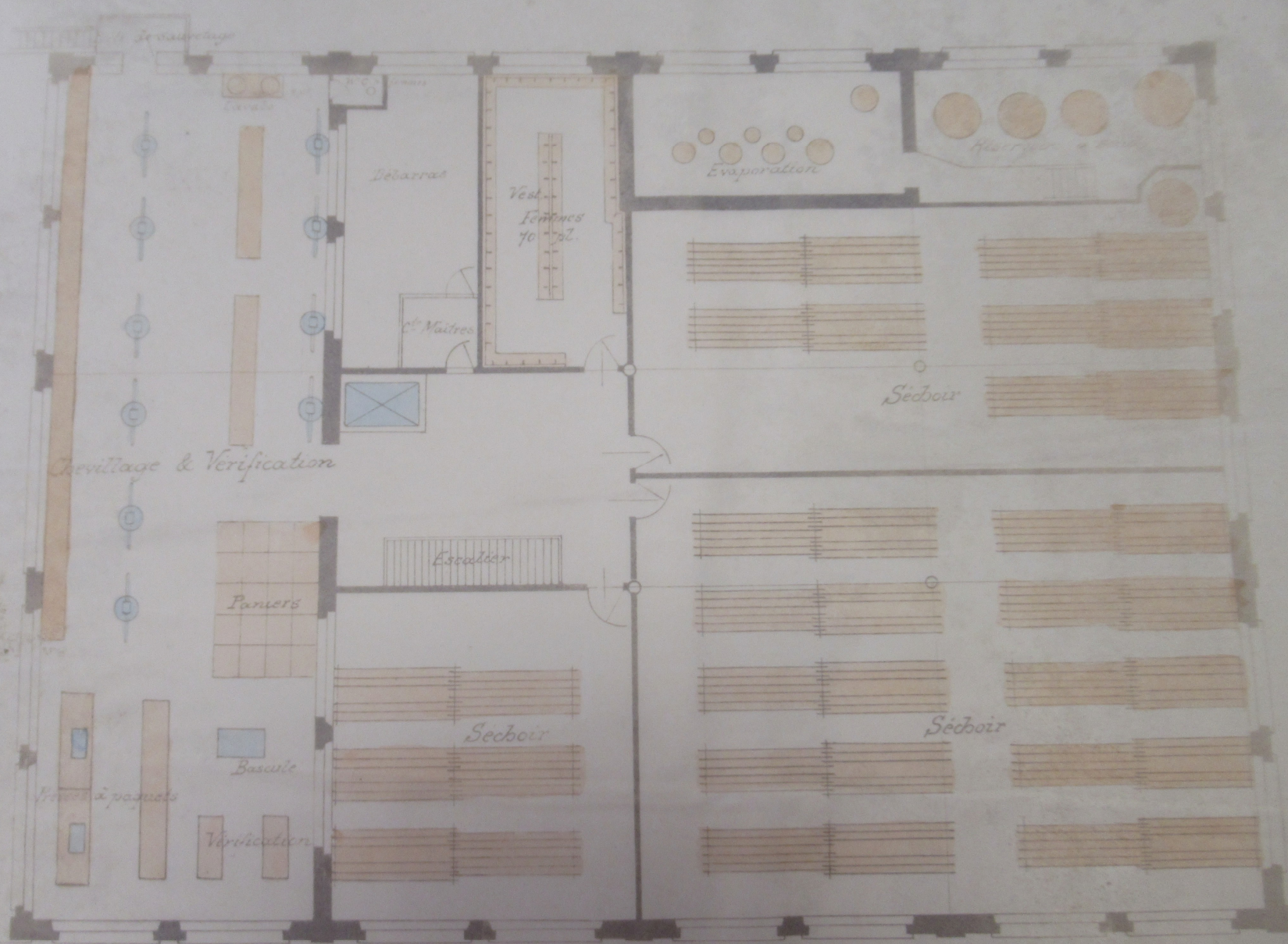

1<sup>er</sup> ETAGE

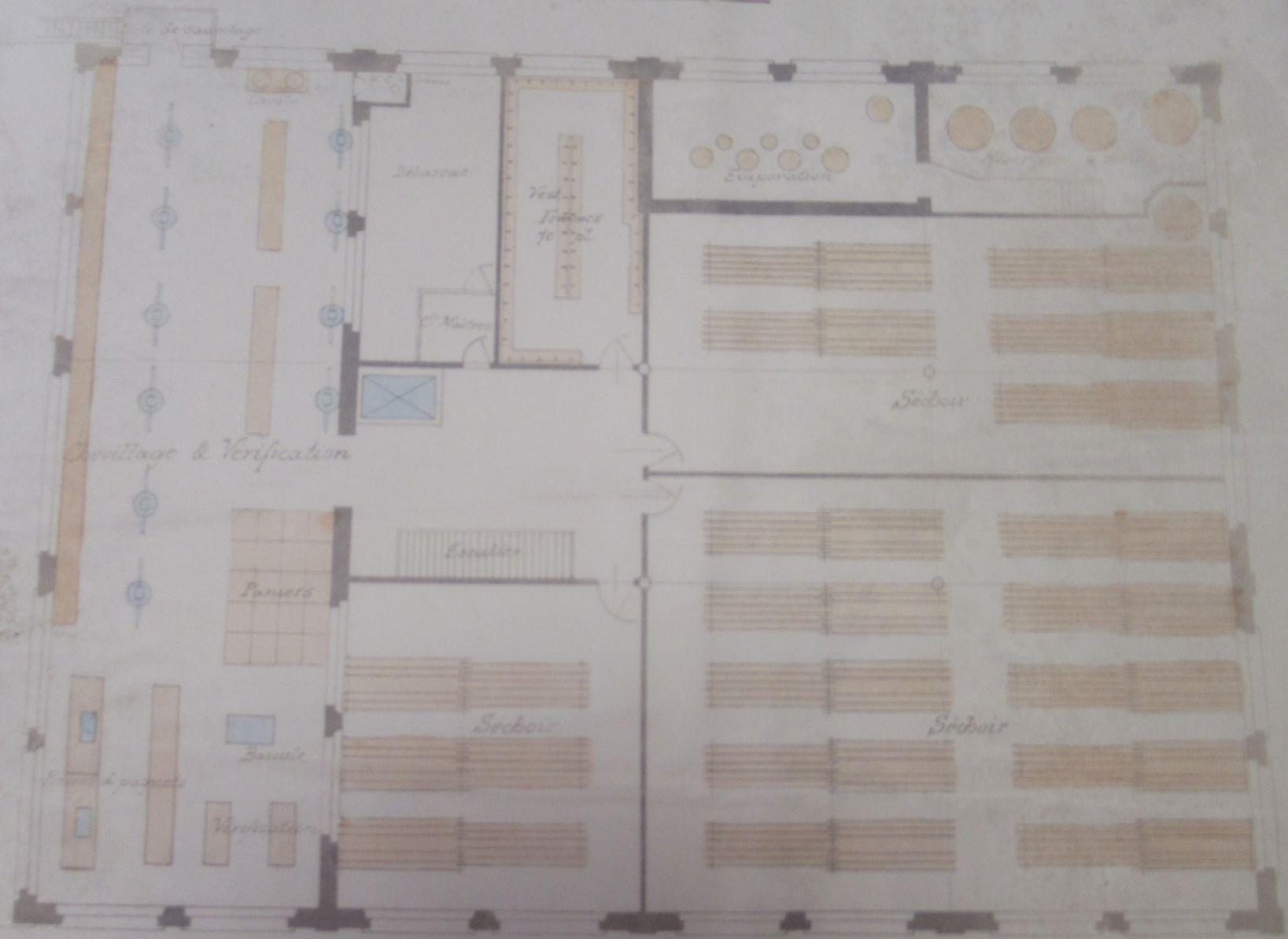

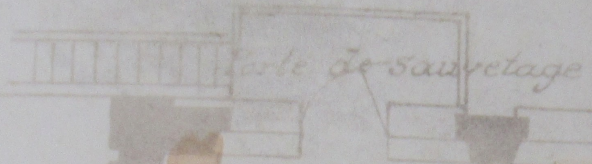

Porte de sauvetage

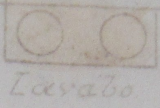

Lavabo

W.C. femmes

Débarras

Vest.  
Femmes  
70 pl.

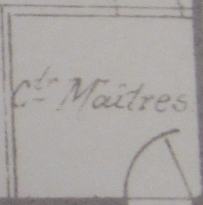

C<sup>de</sup> Maîtres

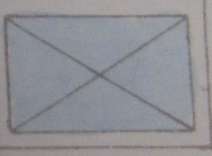

Chevillage & Vérification

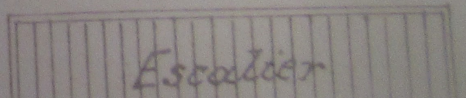

Escalier

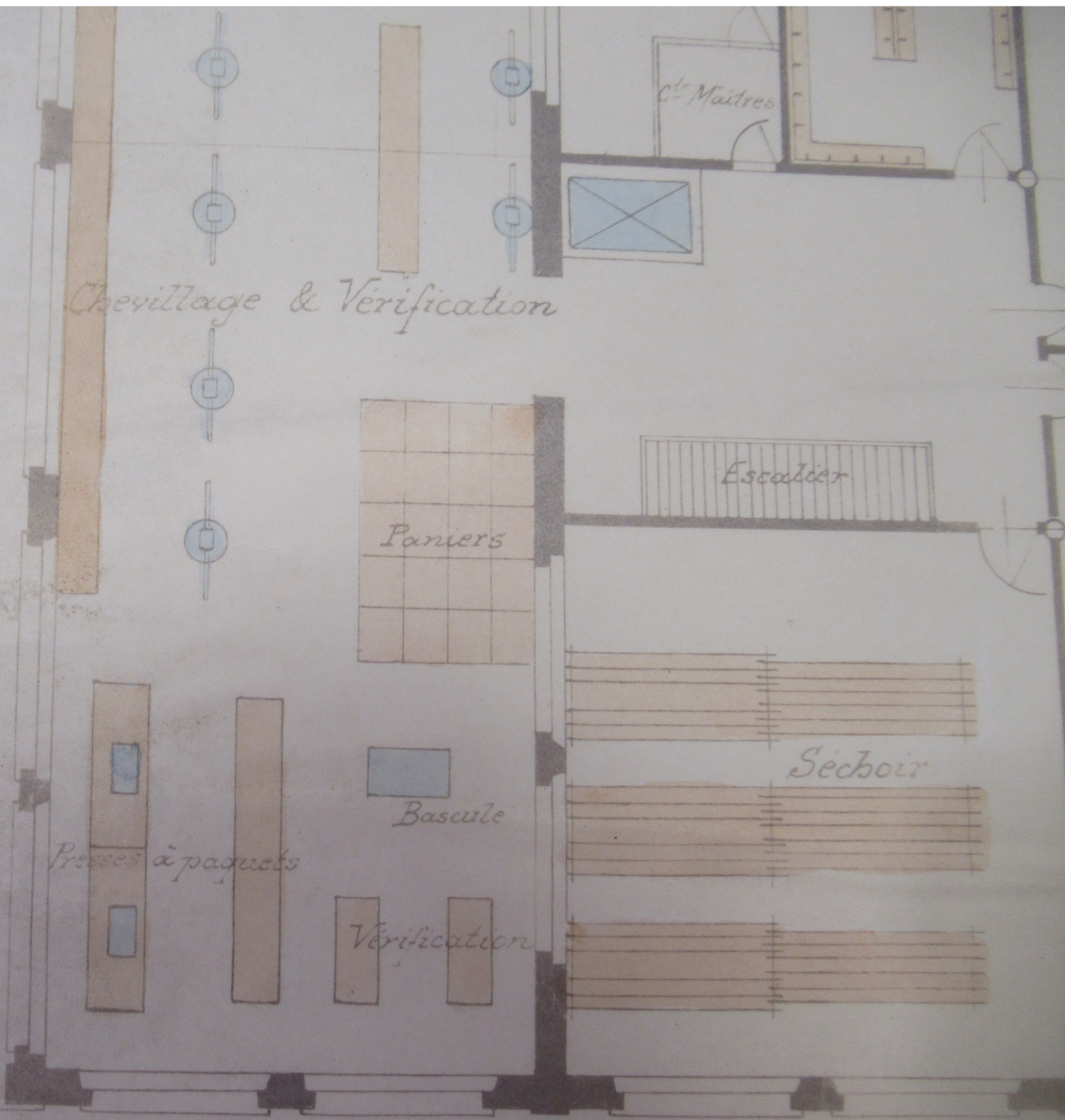

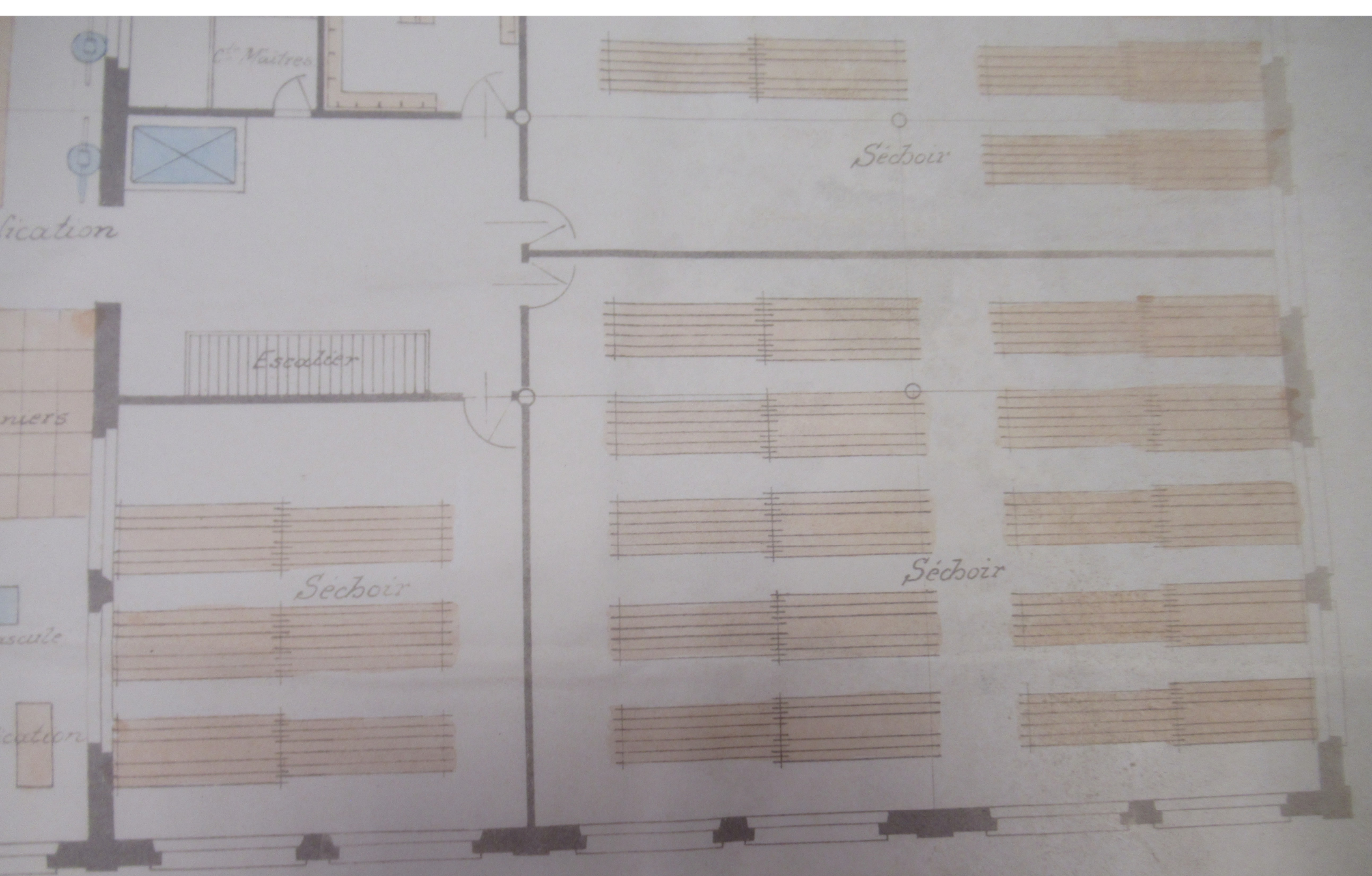

Ct. Maîtres

Séchoir

Escalier

Séchoir

Séchoir

location

niers

ascule

cation

1<sup>er</sup> ETAGE

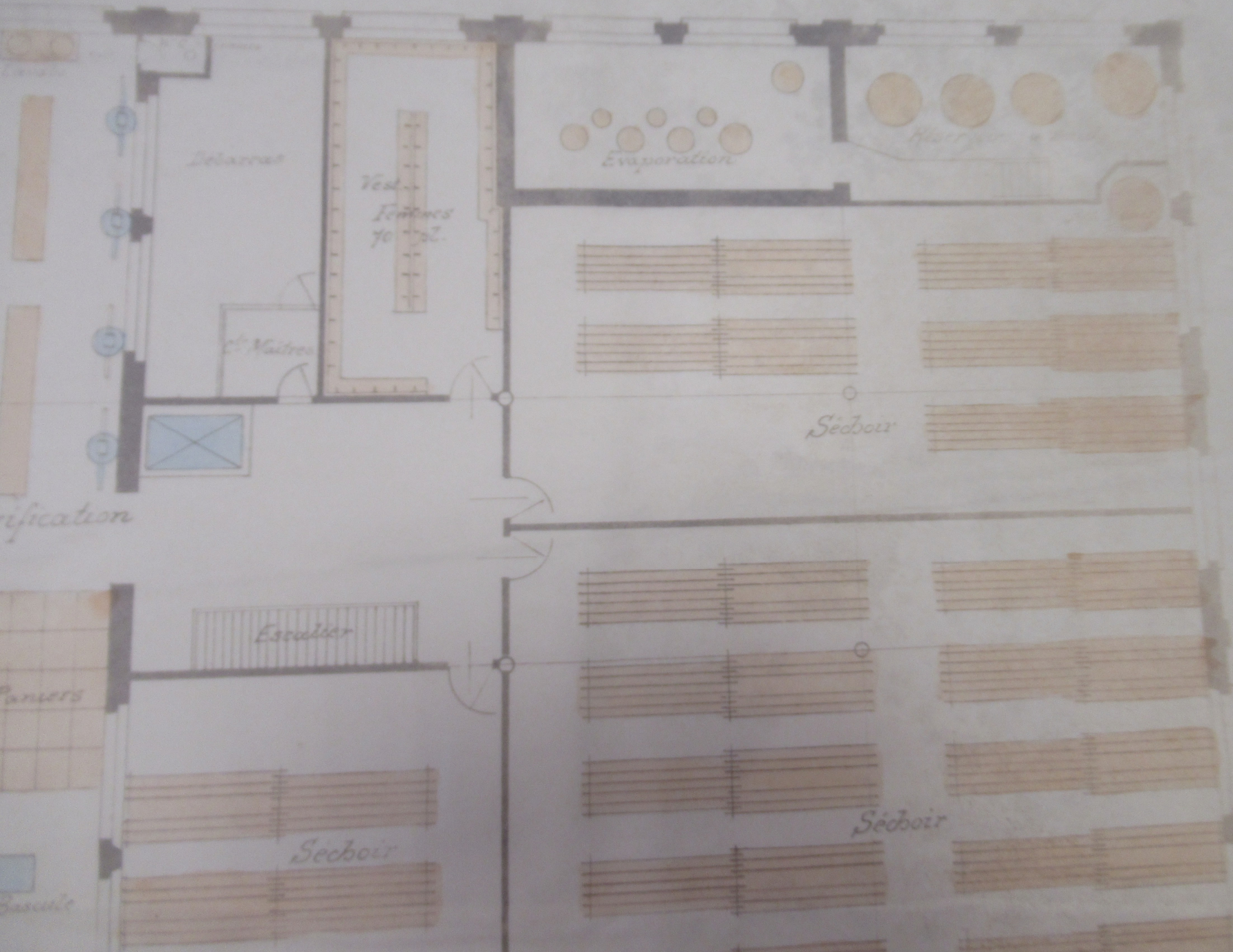

1<sup>er</sup> ETAGE

